My Lord Willoughby's welcome home

Francis Cutting

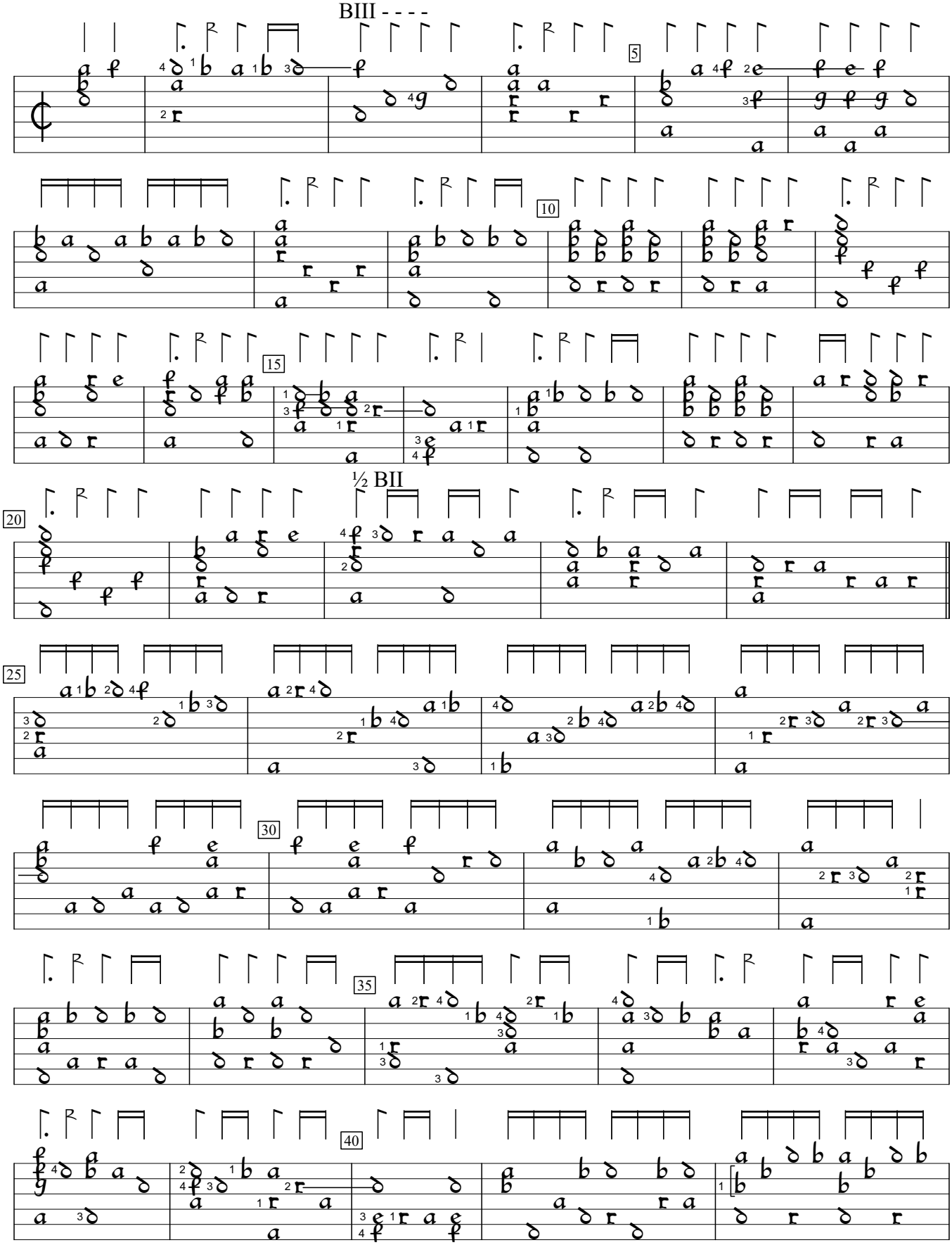

GB-Lbl:British Library ms Eg. 2046:Pickering lute book (1616), f.33v. Encoded and edited by Sarge Gerbode.

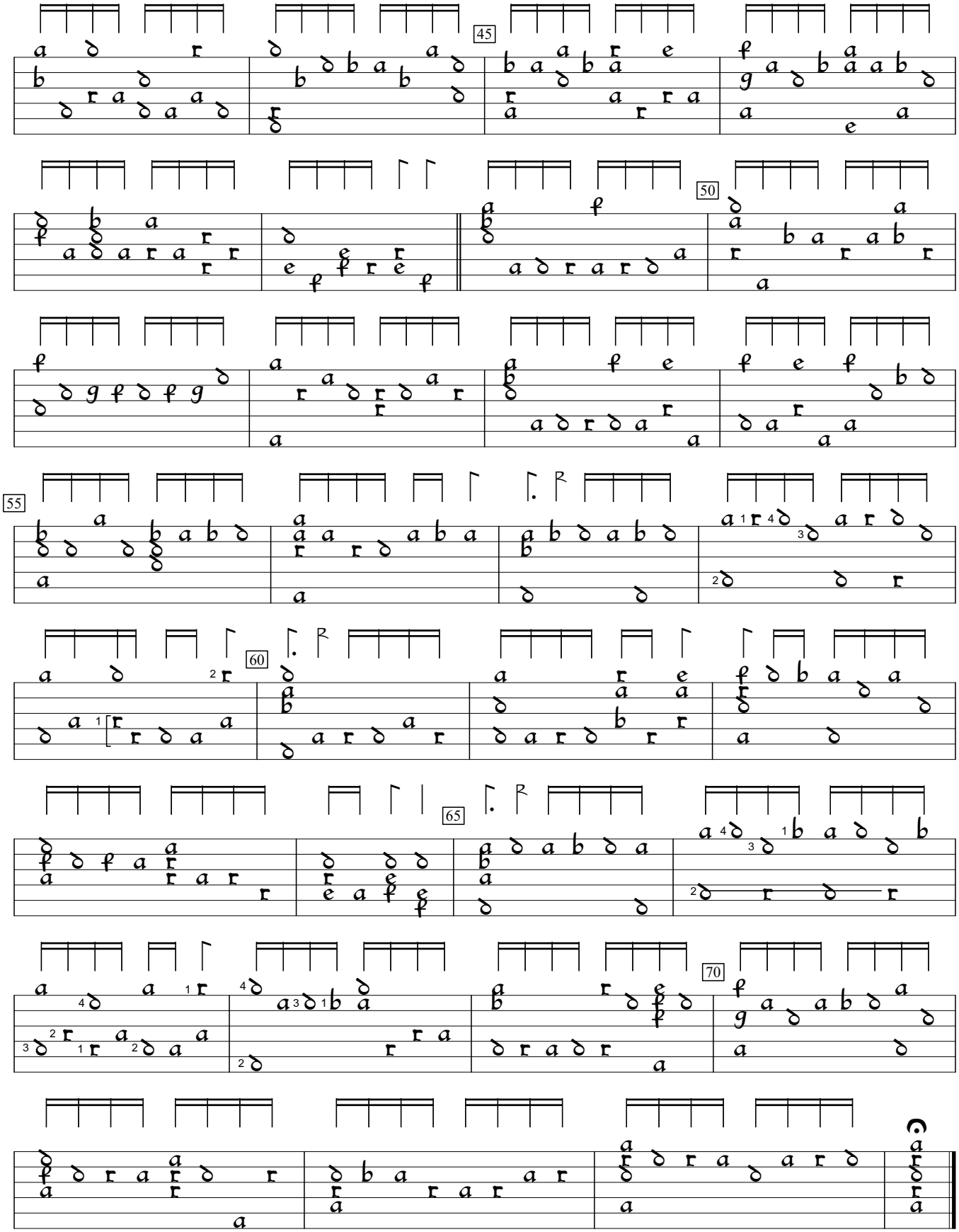
45
50
55
60
65
70