Branle de Metz

Anonymous

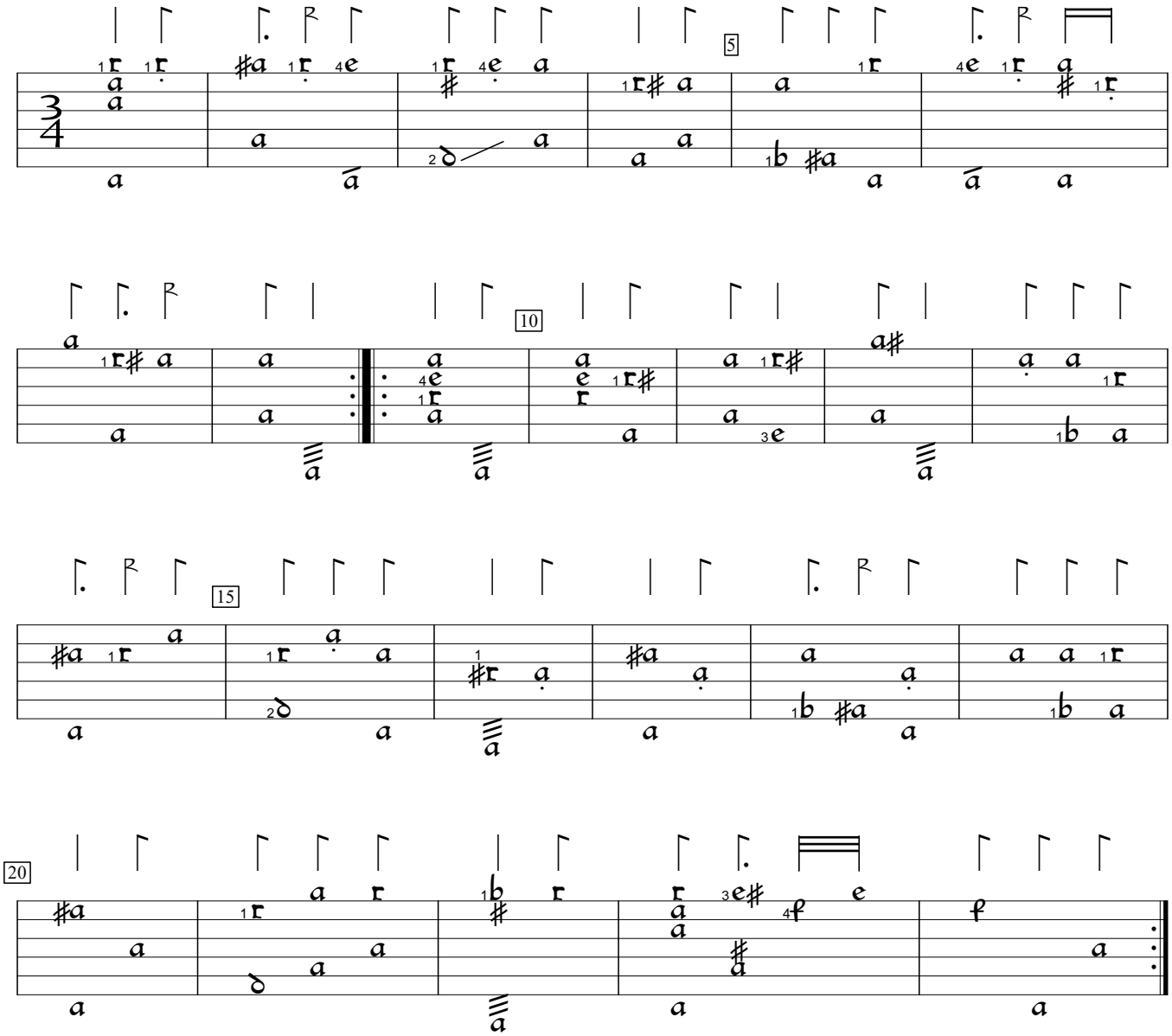

10-course tuning: C3, D3, Eb3, F3, G3, C4, F4, A4, C5, D5

GB-Lbl:British Library ms Eg. 2046:Pickering lute book (1616), f.47. Encoded and edited by Sarge Gerbode.