51. [Fantasy]

Anonymous

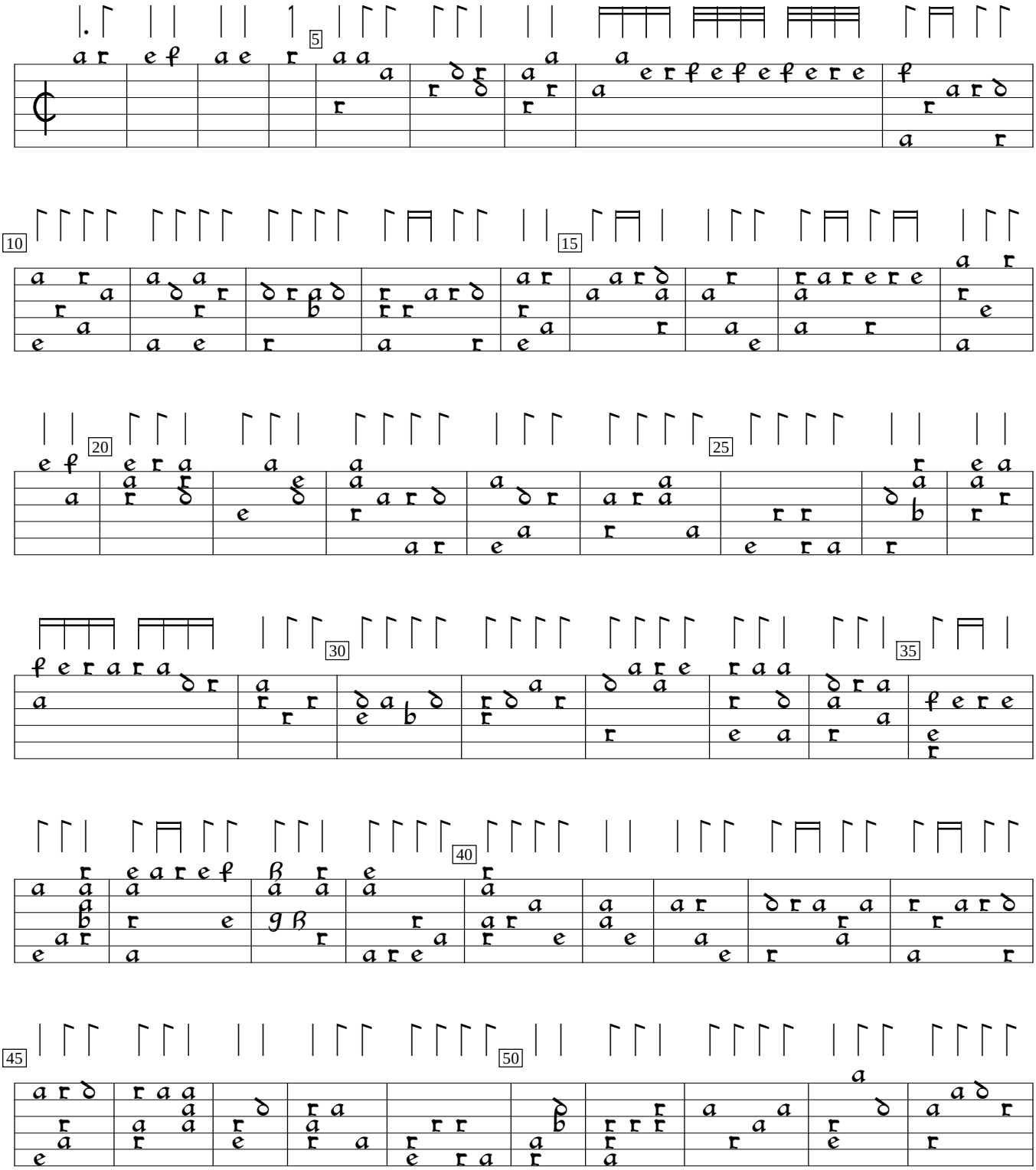

GB-Lbl:British Library ms M1353:Hirsch lute book (c.1595), f.65vb. Encoded and edited by Sarge Gerbode.

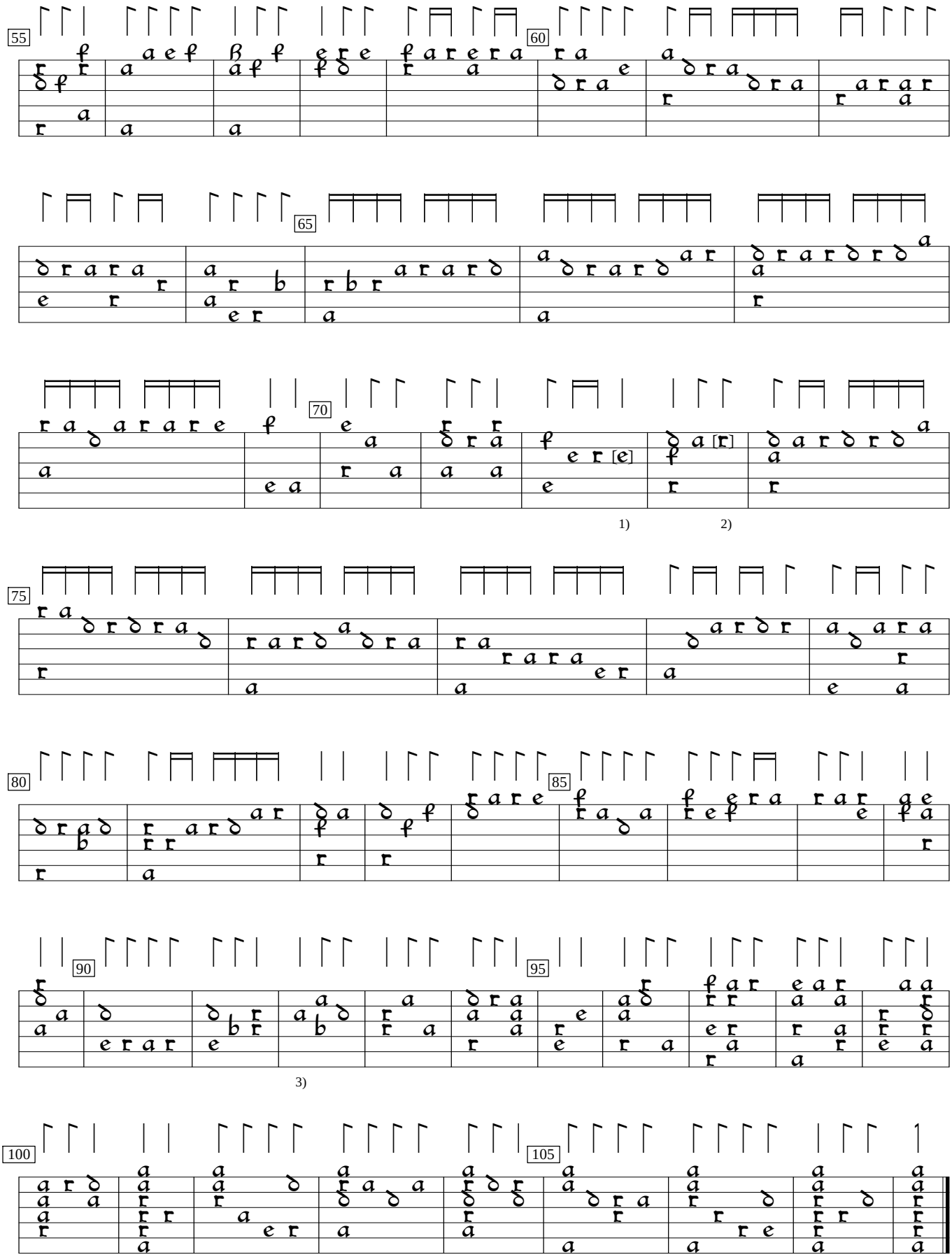

1) c in orig.
2) d on 3rd course in orig.
3) Rhythm flags 2 short then one long in orig.