A Fantasy

John Dowland

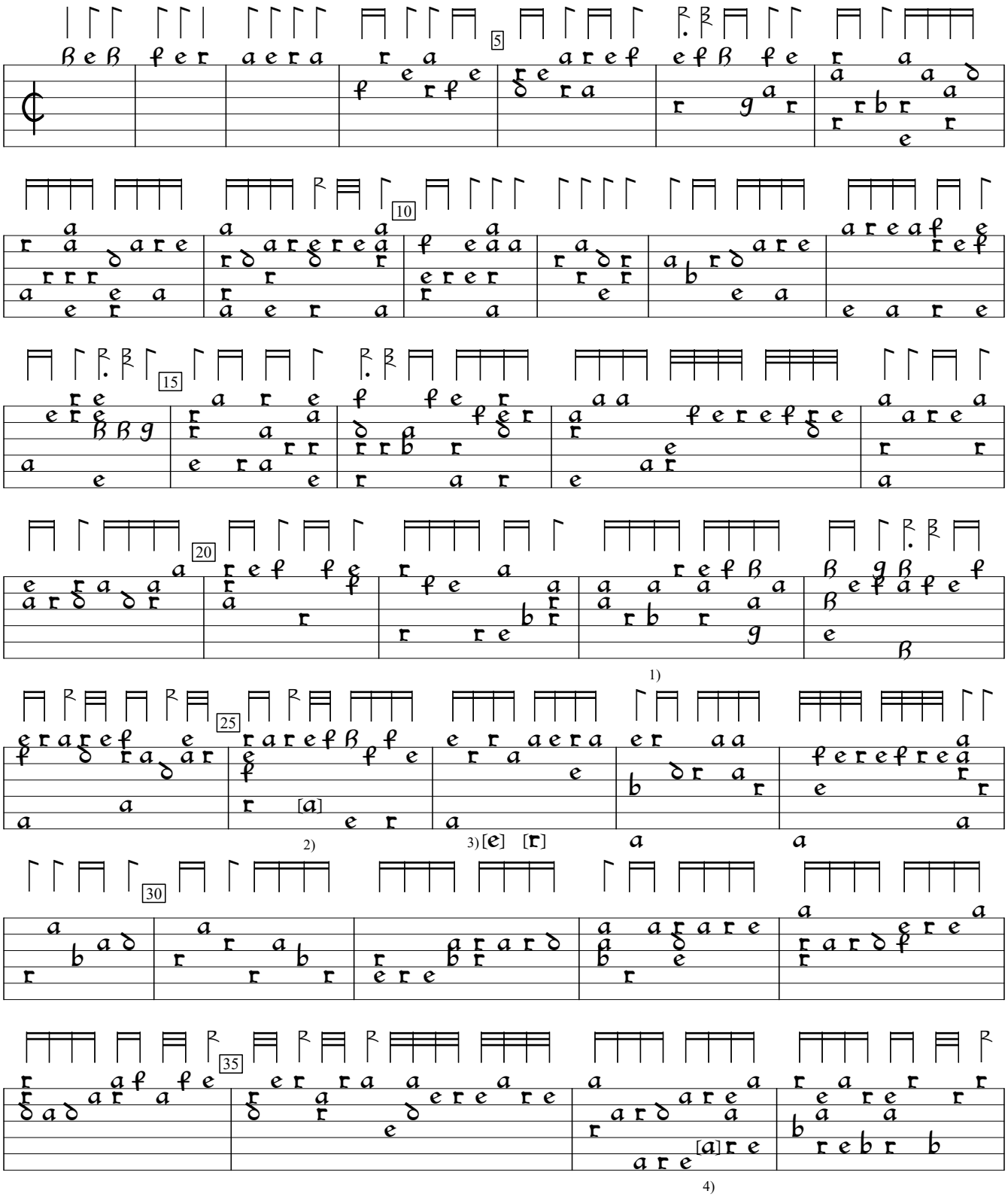

1) Looks like an "a" on course 3 was crossed out in the MS.
2) Note one course lower in orig.
3) In orig., these two bracketed notes were apparently added later and are therefore incorrectly doubled an octave higher.
4) Note one course lower in orig.

GB-Lbl:British Library ms Add 31392 (1595), f.13v. Encoded and edited by Sarge Gerbode.

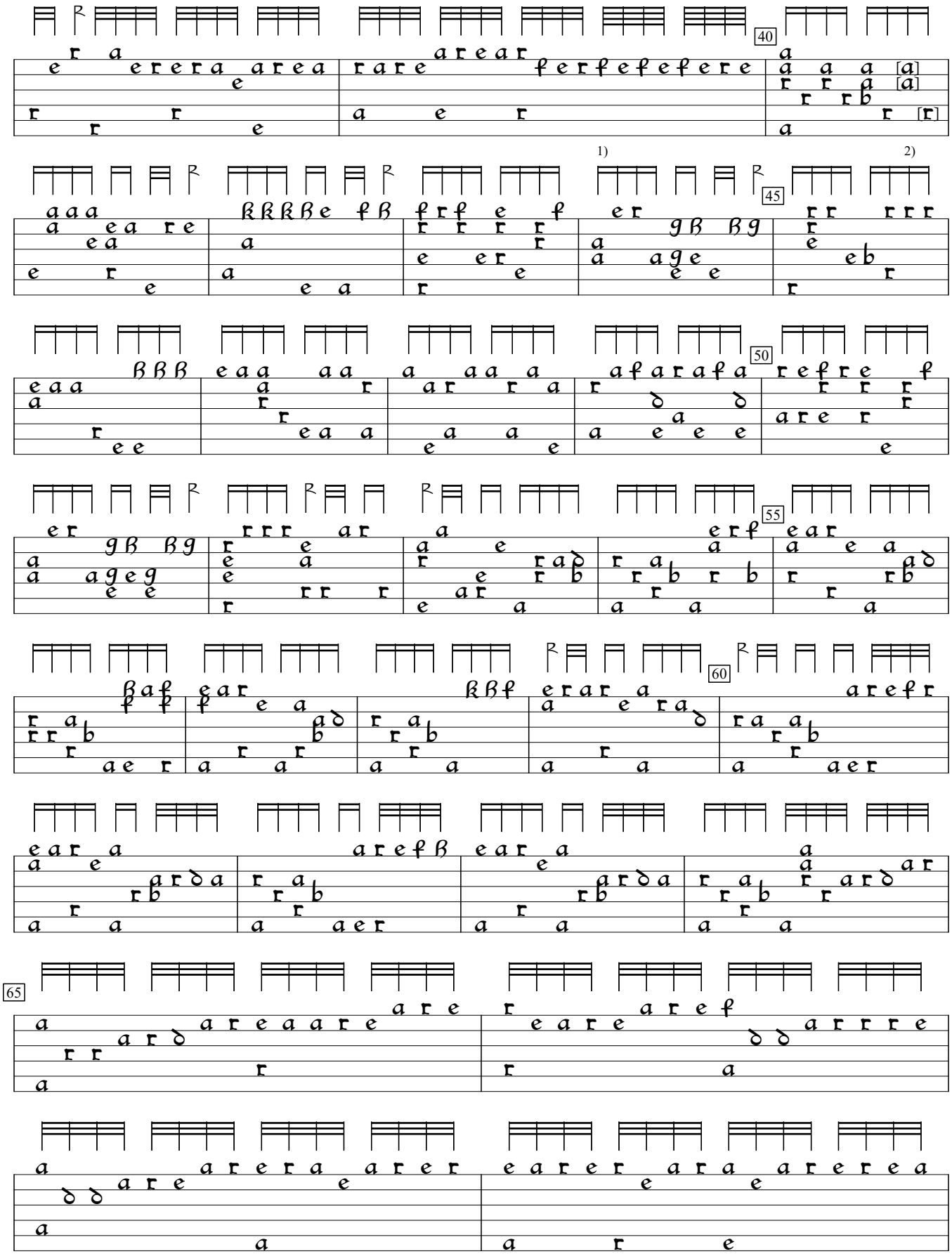

1) Rhythm flag 3 positions earlier in orig.
2) In orig., last 2 chords were x/e/x/a/x/a, x/x/d/x/x/x. My attempted fix hee.

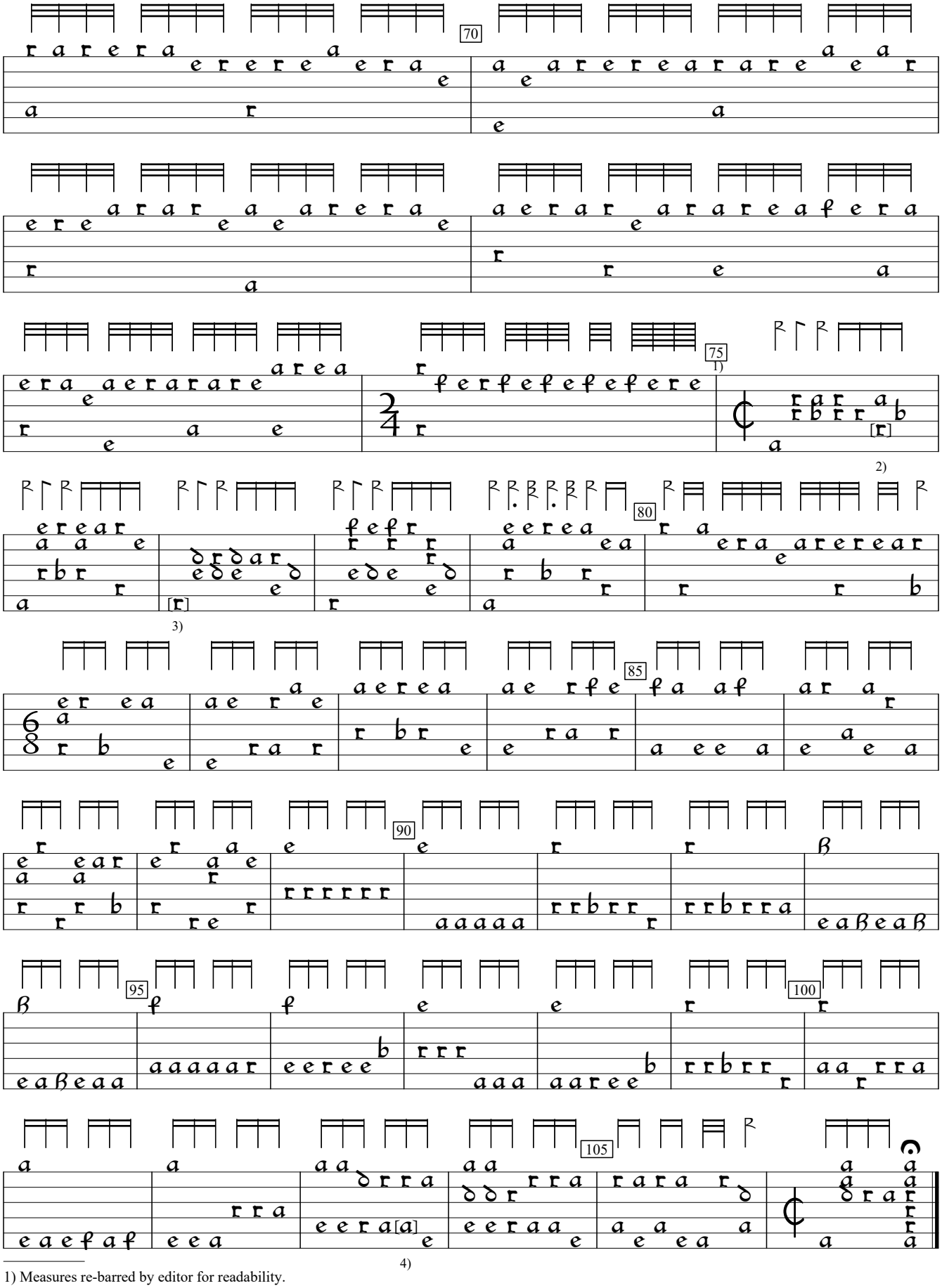

1) Measures re-barred by editor for readability.
2) "a" in orig.
3) "a" in orig.
4) note added by editor.