Pavane

Francis Cutting

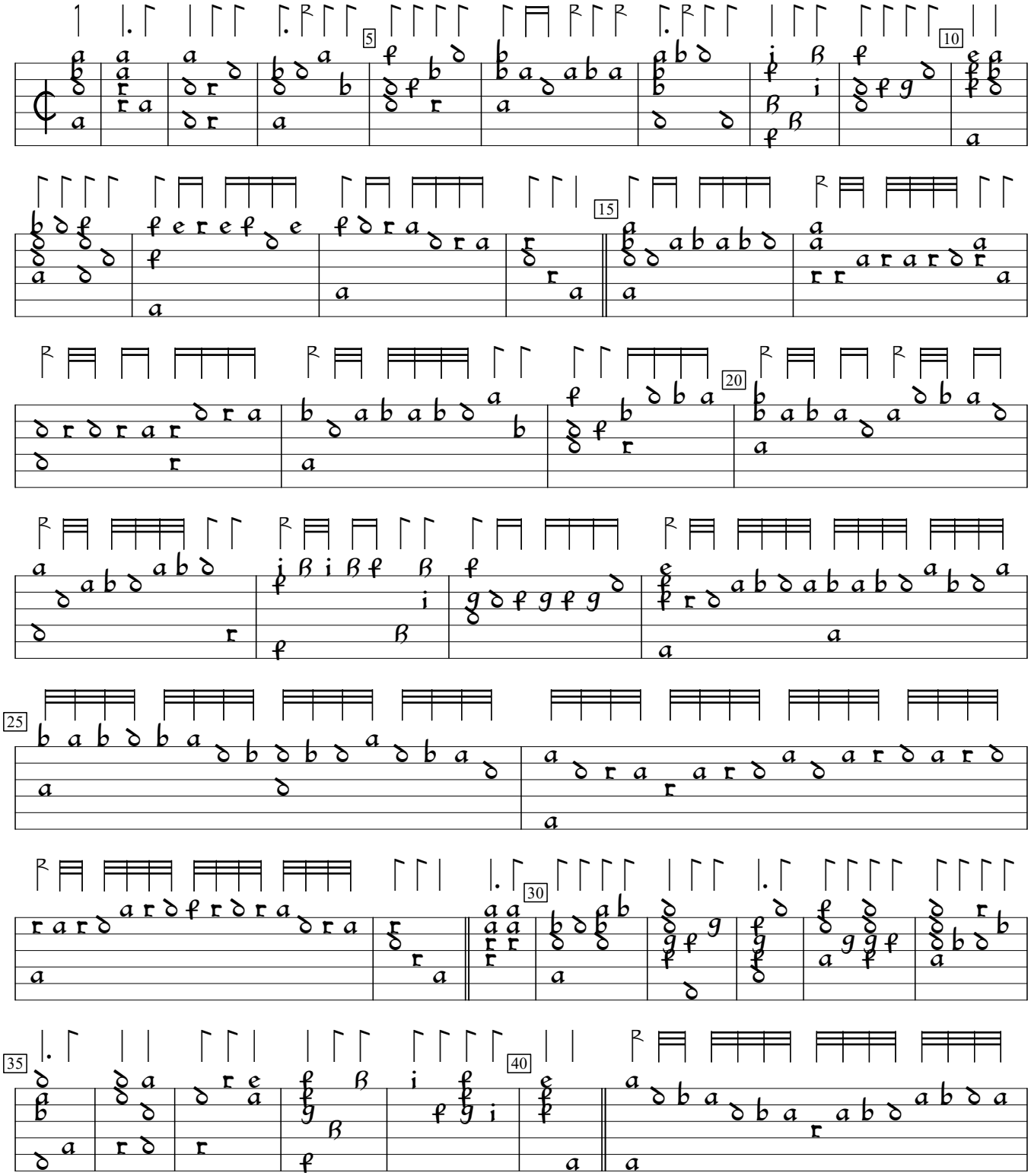

GB-Lbl:British Library ms Add 31392 (1595), f.29v. Encoded and edited by Sarge Gerbode.

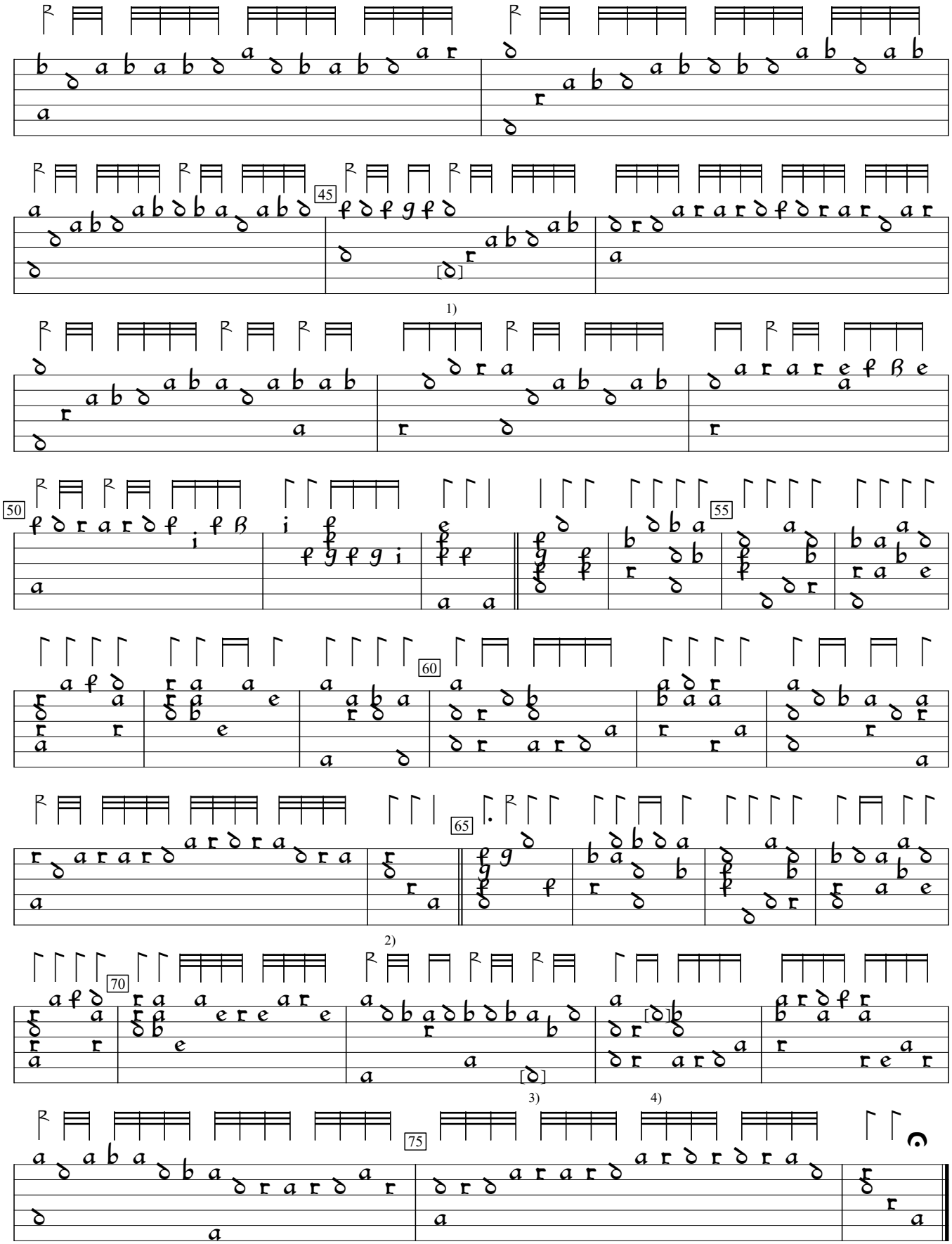

1) Note one course lower in orig.
2) Rhythm flags missing in this bar.
3) "a" in orig. I like this better, maybe because the "a" clashes with the "d" on the 2nd course at the end of the bar.
4) Note one course higher in orig.