6. Pavane

Anonymous

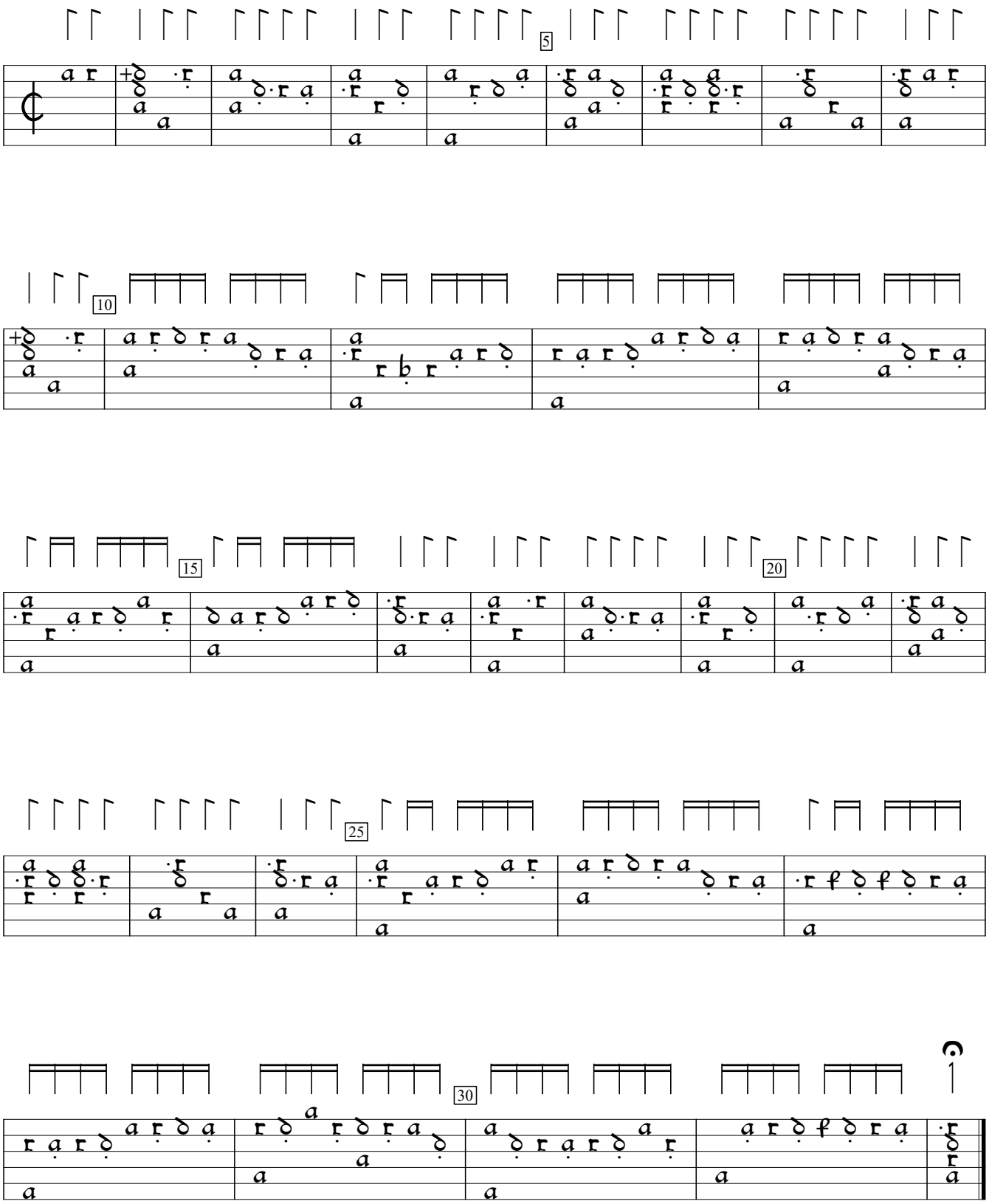

GB-Lspencer:Private Library of Robert Spencer Margaret Board lute book (1625), f.2b. Encoded and edited by Sarge Gerbode.