20. Delight pavane

John Johnson

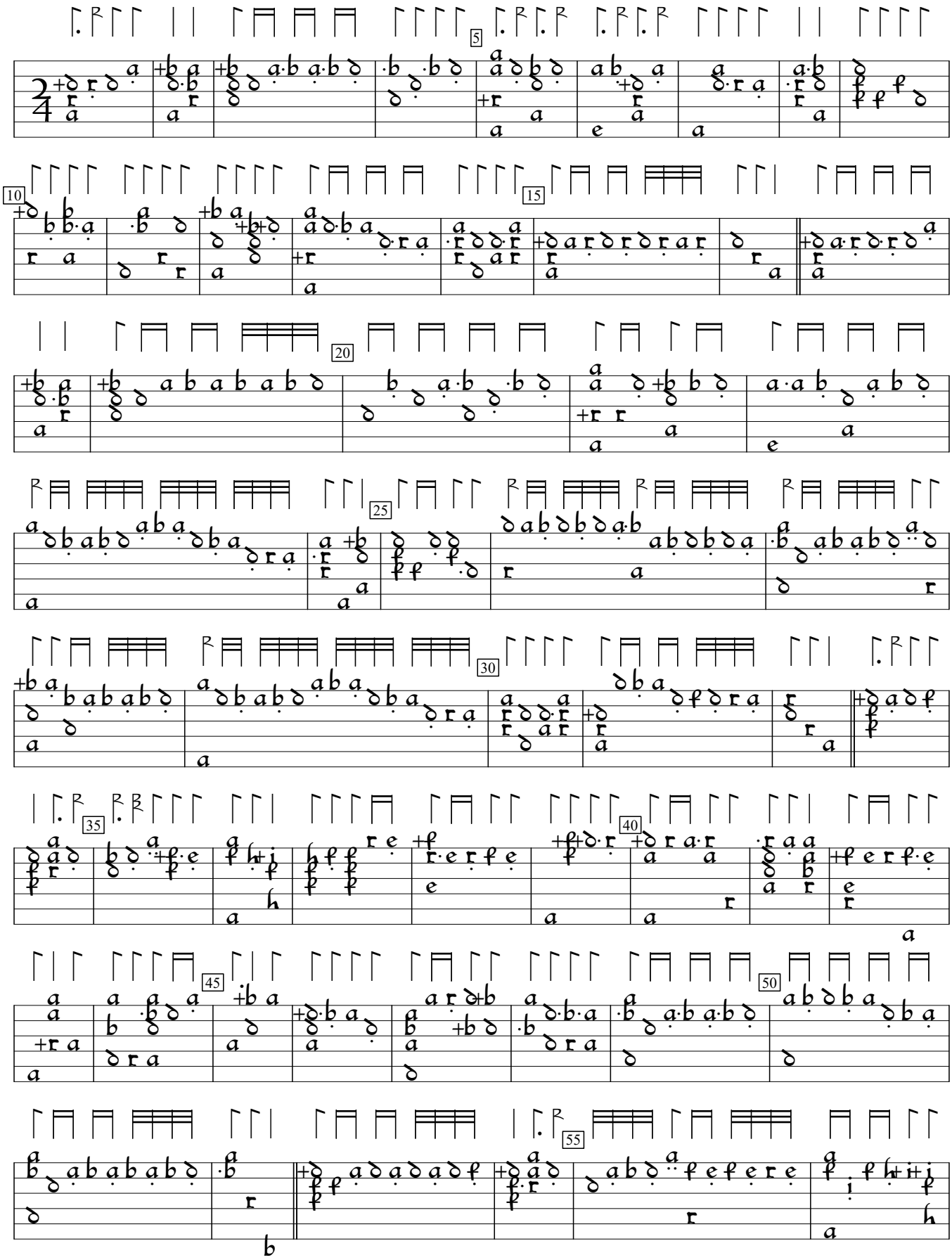

GB-Lspencer:Private Library of Robert Spencer Margaret Board lute book (1625), f.6v. Encoded and edited by Sarge Gerbode.

60
65
70
75
80
85
90
95
100