28. Passamezzo galliard

Richard Allison

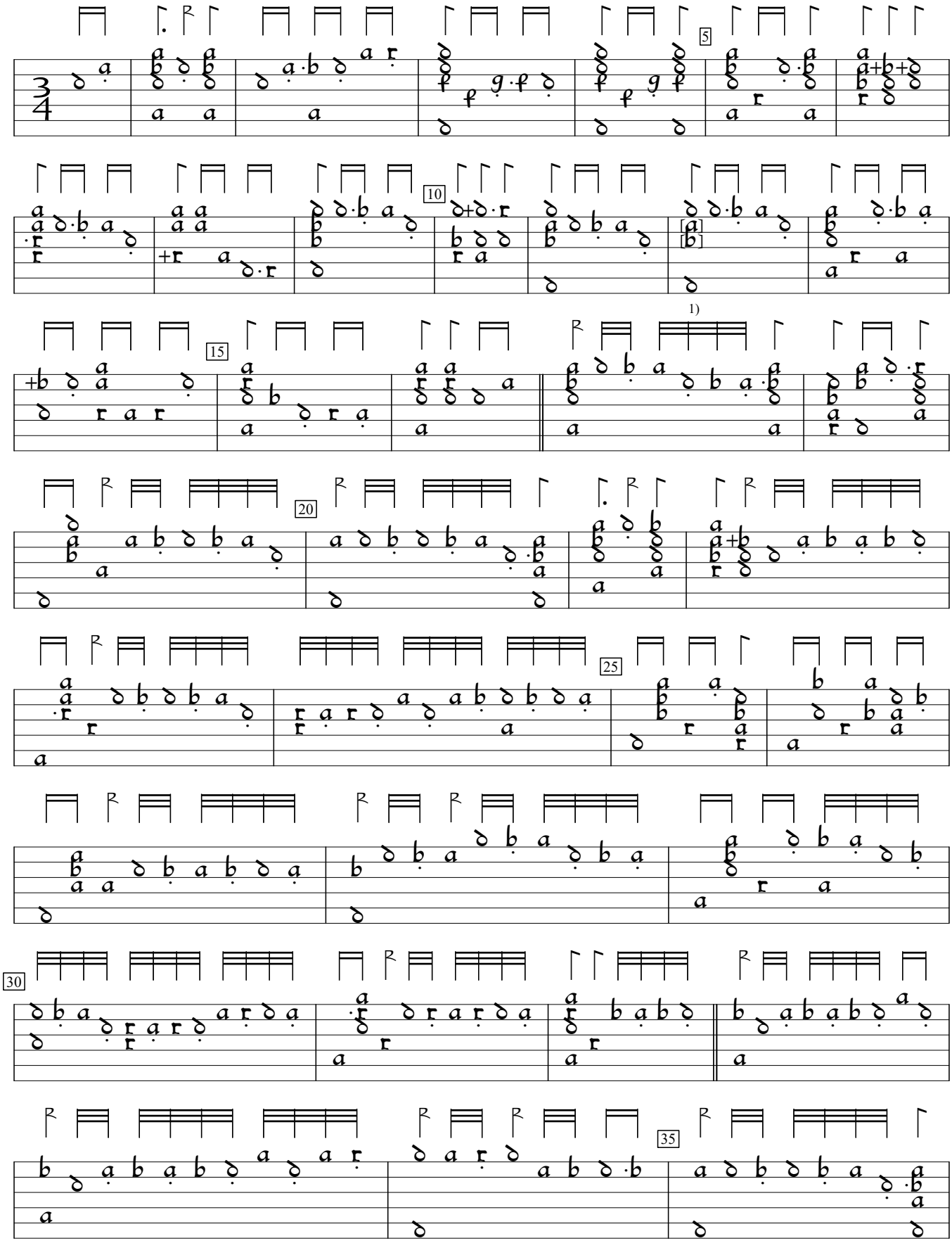

1) 2 notes interchanged in orig.

GB-Lspencer:Private Library of Robert Spencer Margaret Board lute book (1625), f.9v. Encoded and edited by Sarge Gerbode.

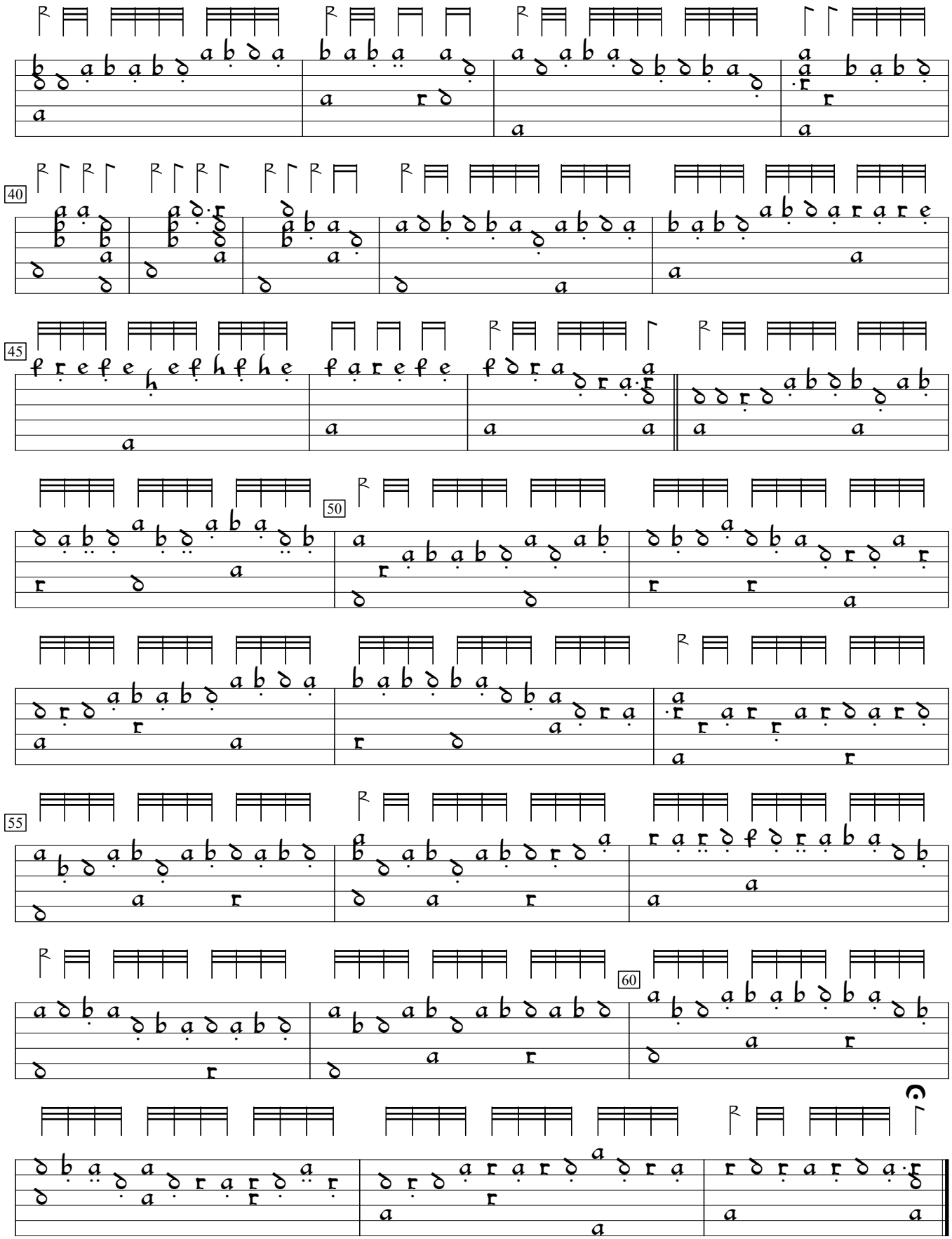
40
45
50
55
60