53. Mrs. Lettice Rich's lavolta

Jean Perrichon

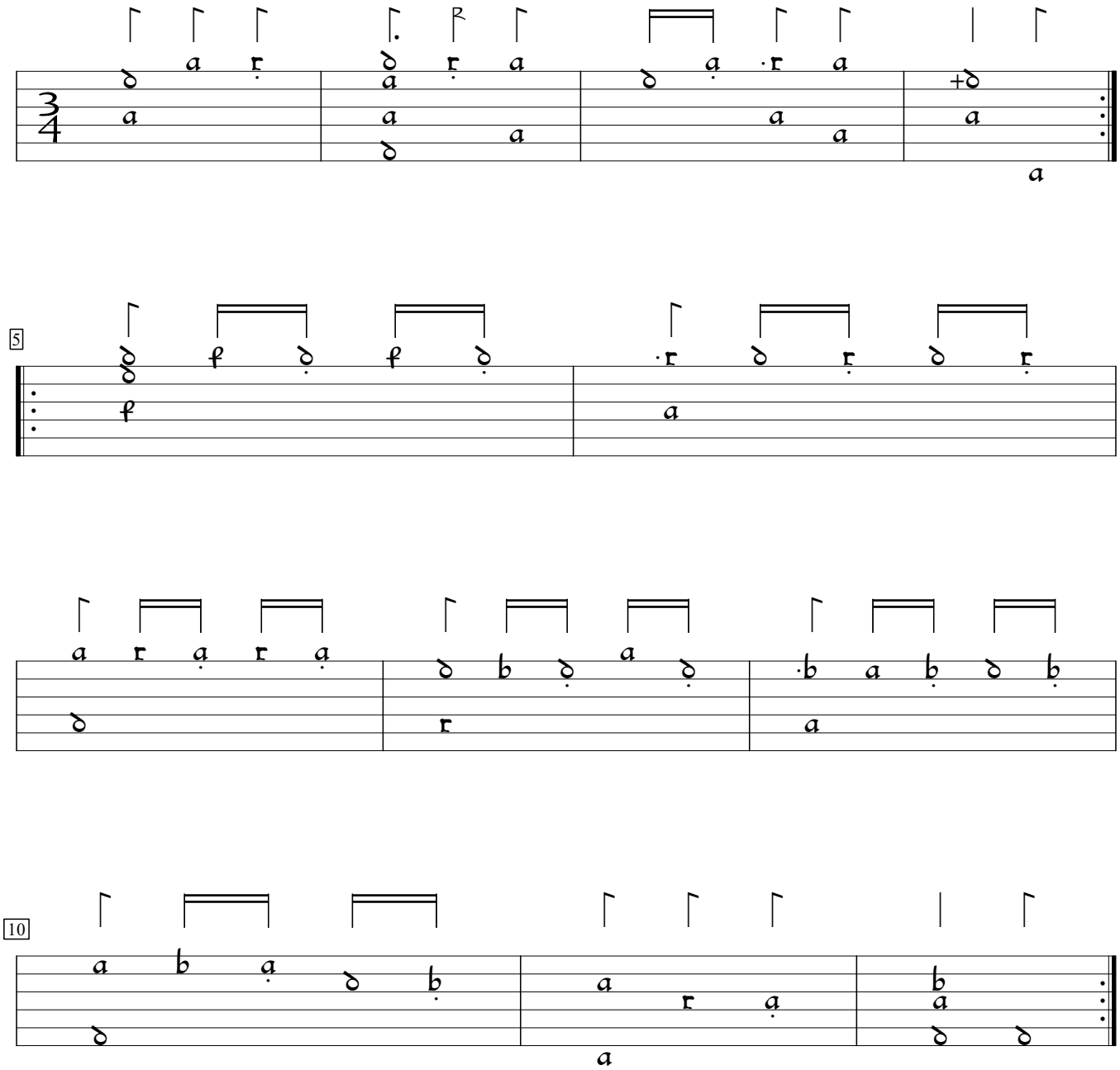

GB-Lspencer:Private Library of Robert Spencer Margaret Board lute book (1625), f.18vc. Encoded and edited by Sarge Gerbode.