54. Courante

Anonymous

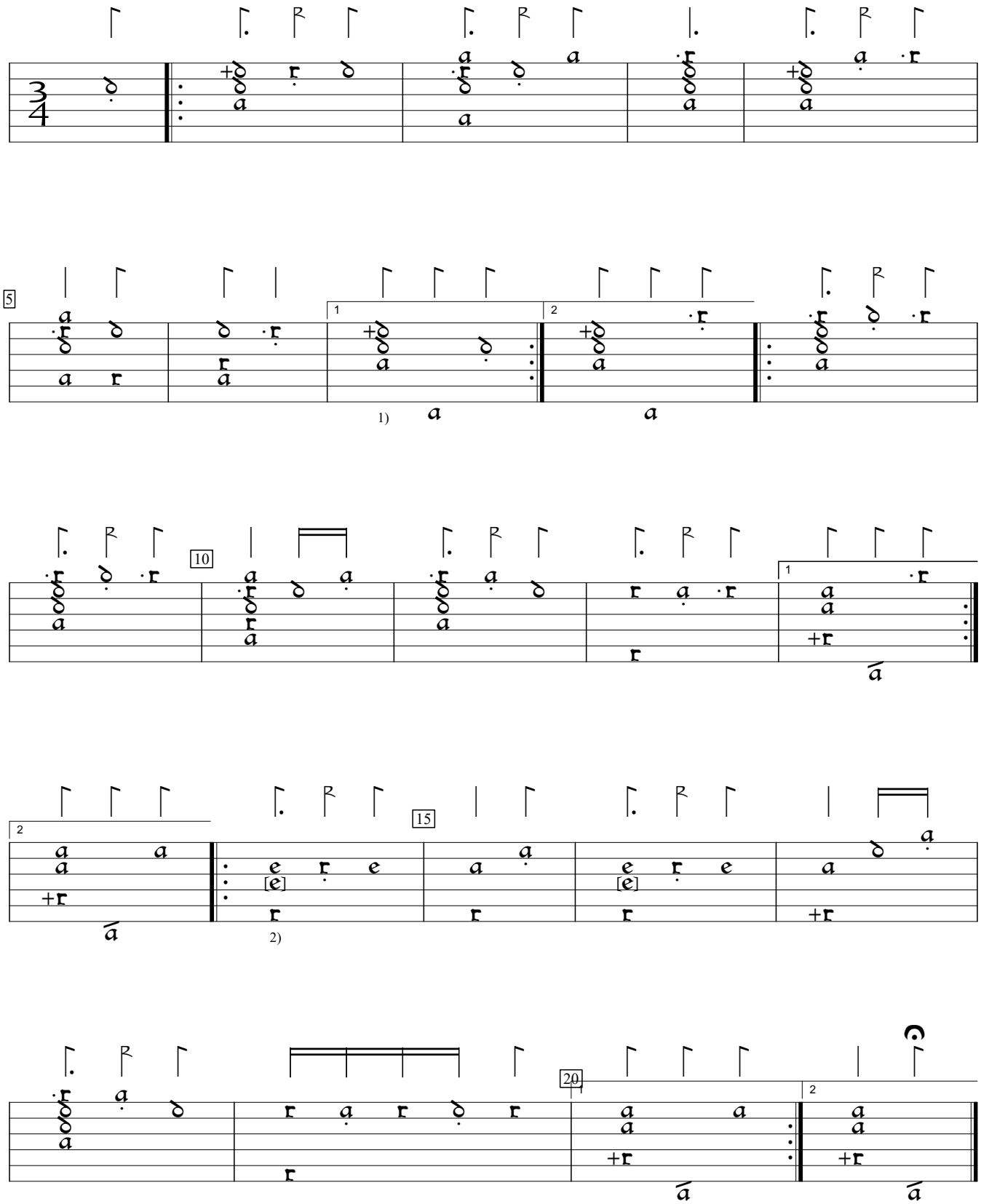

1) Note double value in orig. Same in bars 14 and 20.
2) "a" in orig. Same in bar 16.

GB-Lspencer:Private Library of Robert Spencer Margaret Board lute book (1625), f.18vd. Encoded and edited by Sarge Gerbode.