74. Masque tune?

Anonymous

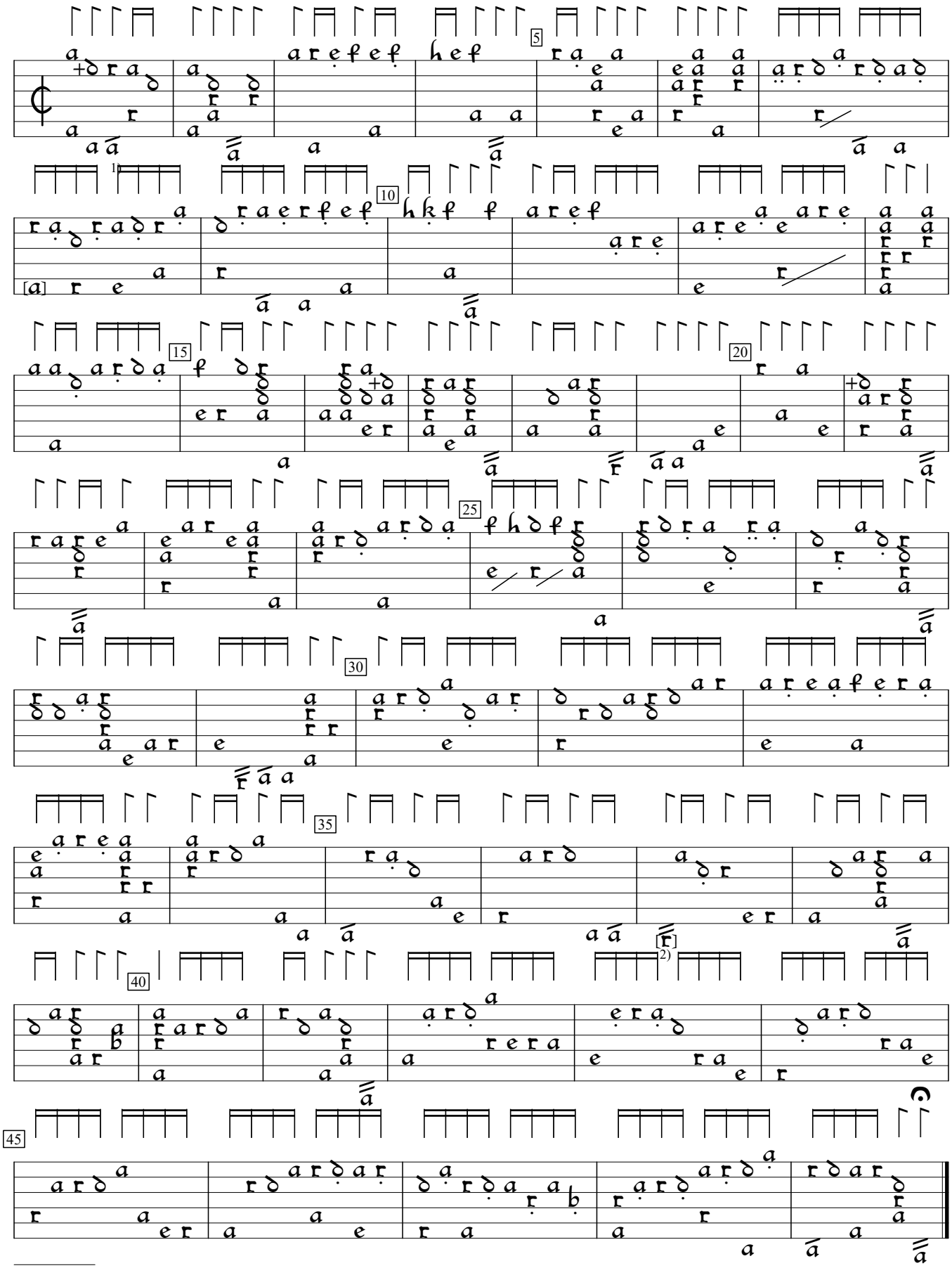

1) Note one course higher in orig.
2) Note 2 courses higher in orig.

GB-Lspencer:Private Library of Robert Spencer Margaret Board lute book (1625), f.24v. Encoded and edited by Sarge Gerbode.