87. The prince's courante

Robert Johnson

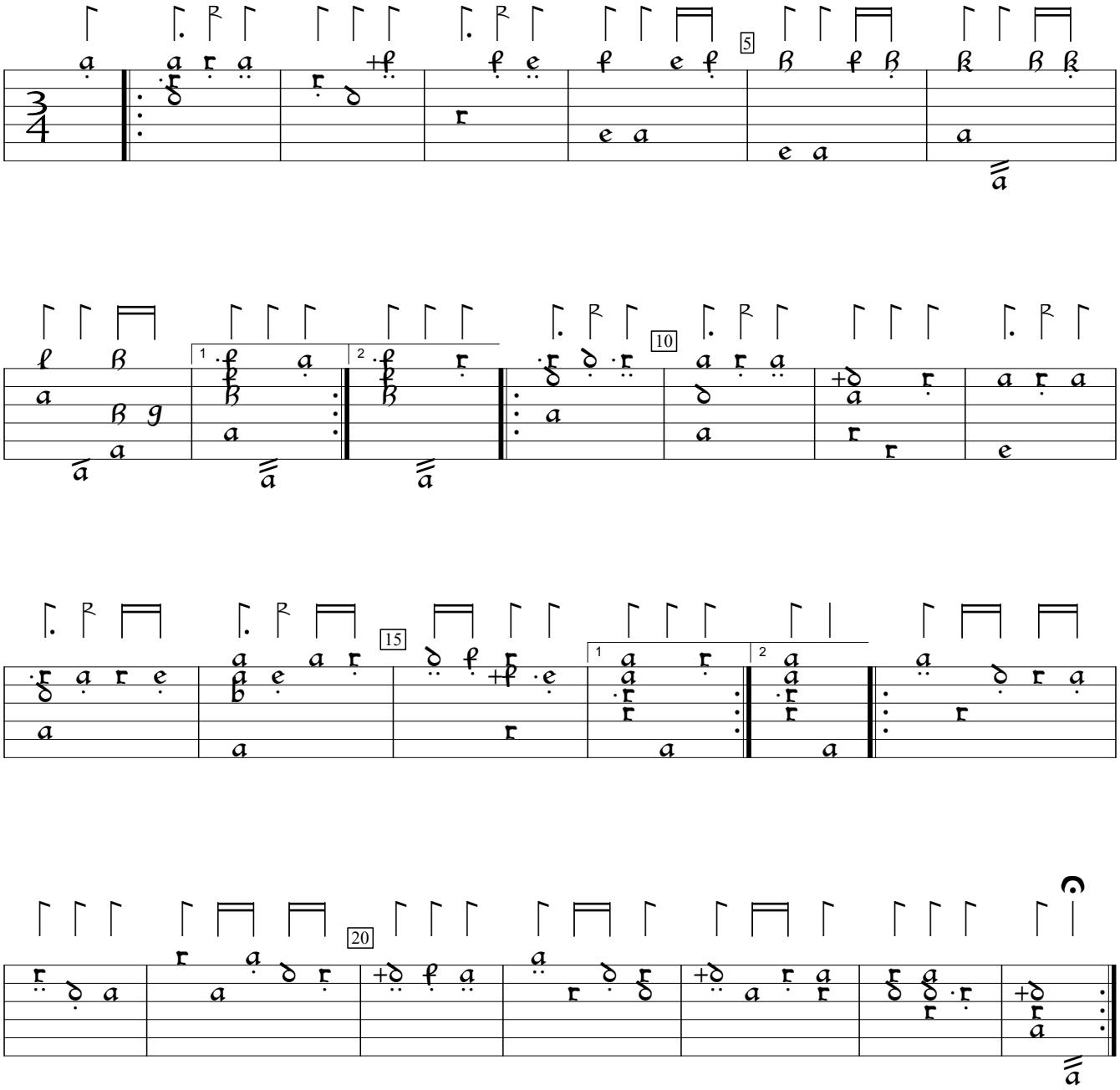

GB-Lspencer:Private Library of Robert Spencer Margaret Board lute book (1625), f.27a. Encoded and edited by Sarge Gerbode.