91. Antique masque

Robert Taylor

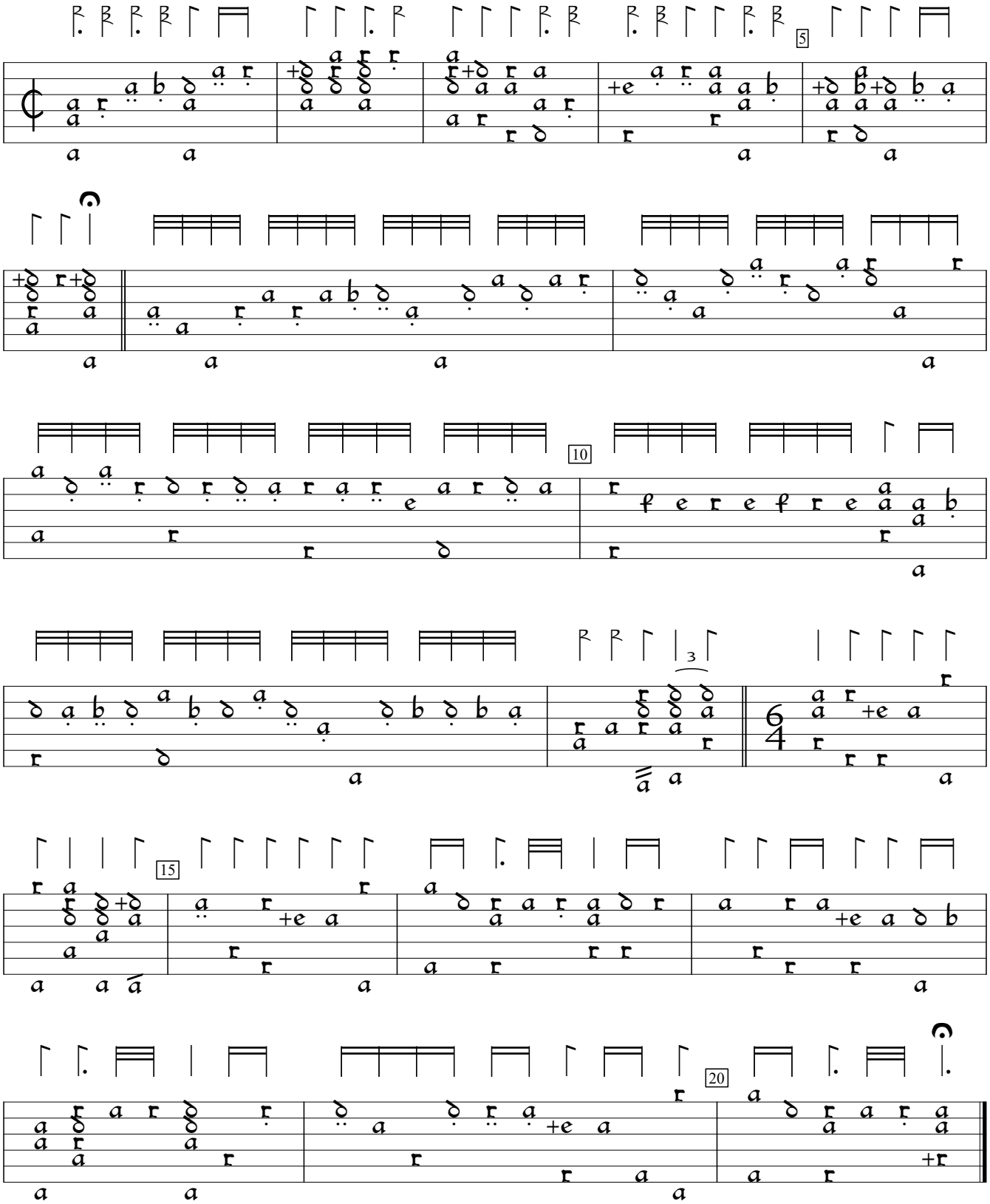

GB-Lspencer:Private Library of Robert Spencer Margaret Board lute book (1625), f.27vc. Encoded and edited by Sarge Gerbode.