93. Allemande

Robert Johnson?

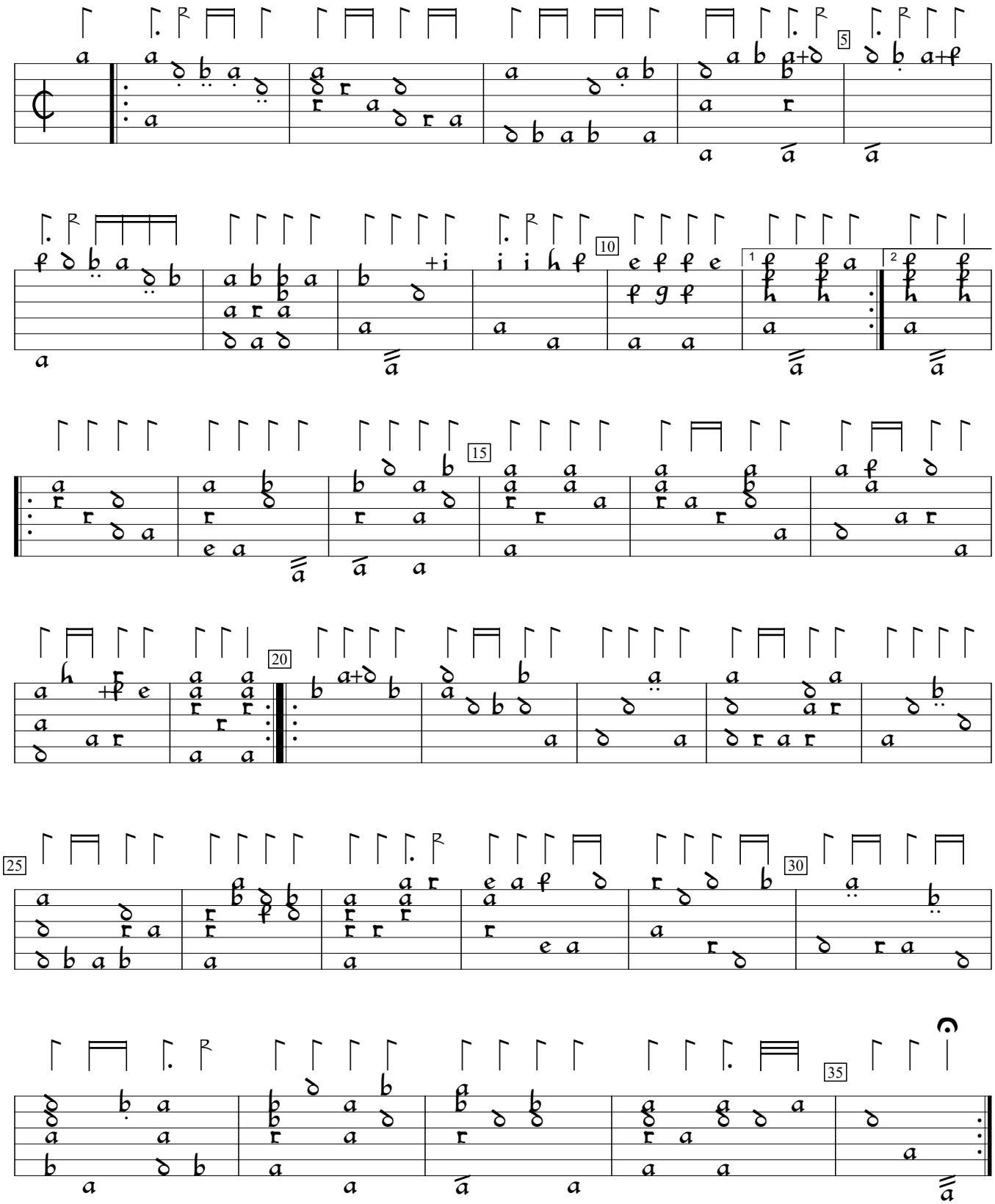

GB-Lspencer:Private Library of Robert Spencer Margaret Board lute book (1625), f.28b. Encoded and edited by Sarge Gerbode.