94. Allemande

Philip Rosseter

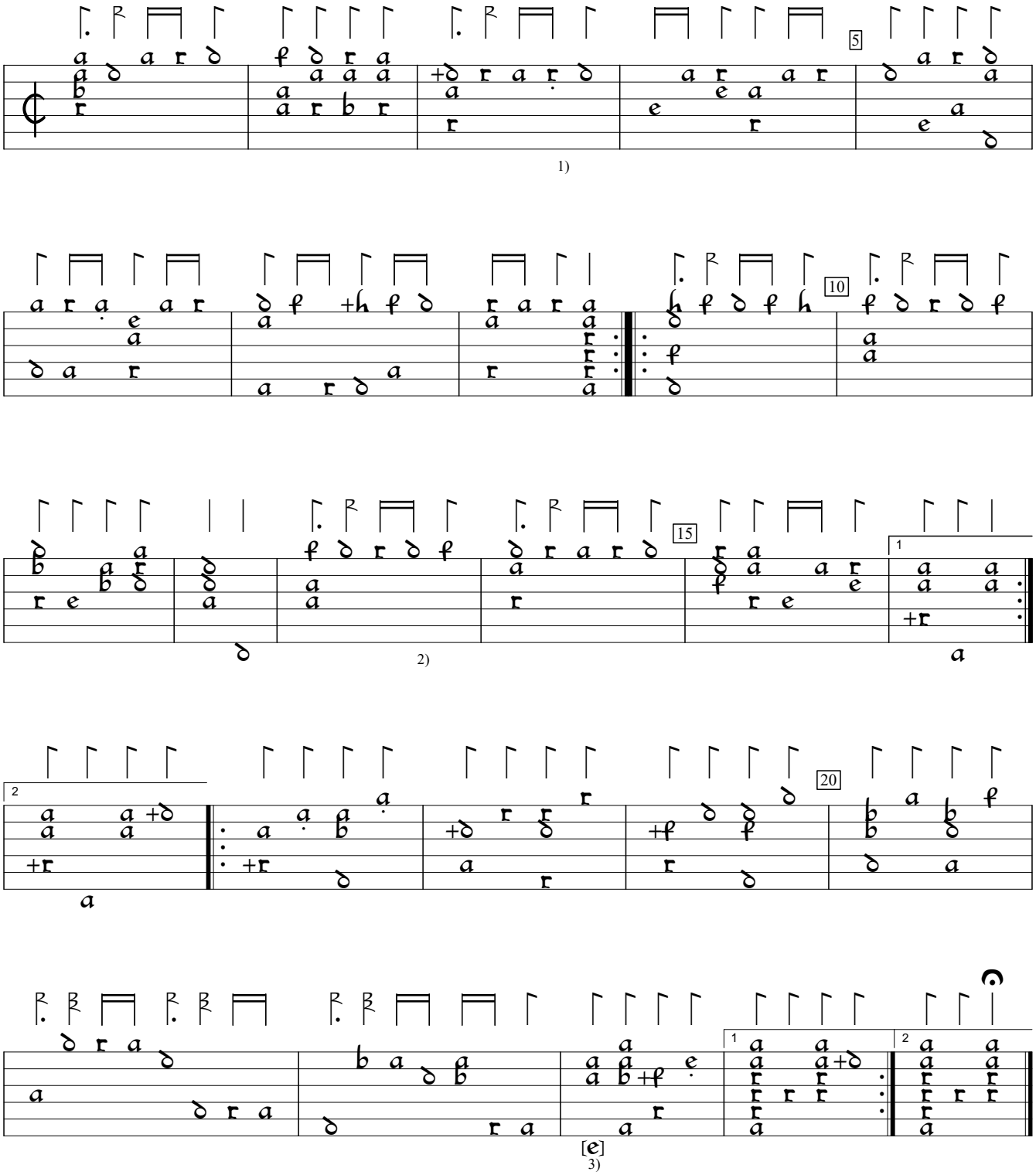

1) Rhythm flag missing in orig.
2) Rhythm flag double value in orig.
3) "b" in orig. Confusion between 7- and 8 courses.

GB-Lspencer:Private Library of Robert Spencer Margaret Board lute book (1625), f.28va. Encoded and edited by Sarge Gerbode.