102. Allemande

Jenning

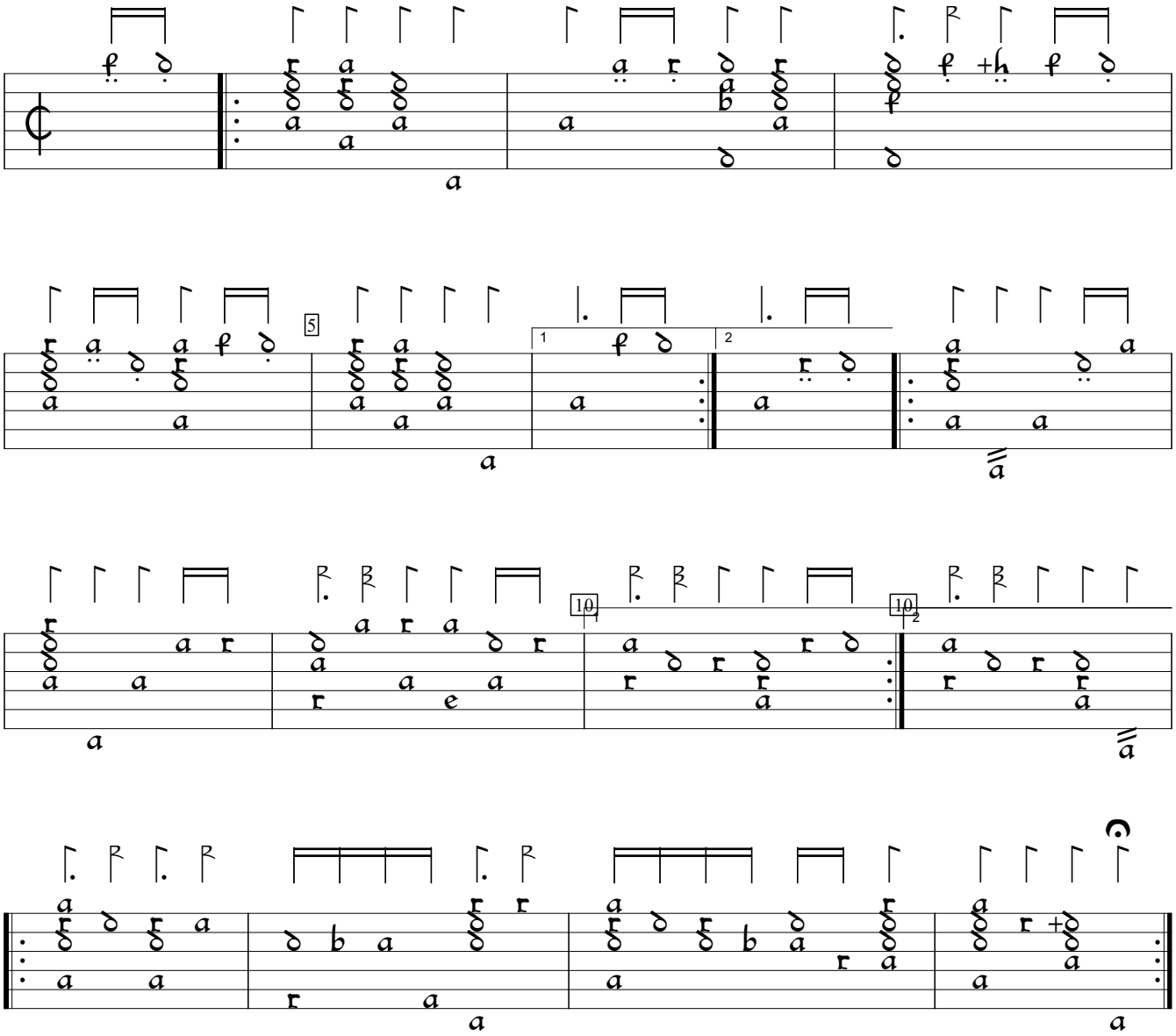

GB-Lspencer:Private Library of Robert Spencer Margaret Board lute book (1625), f.30va. Encoded and edited by Sarge Gerbode.