188. The Lord's Mask

The turtle dove

John Coprario

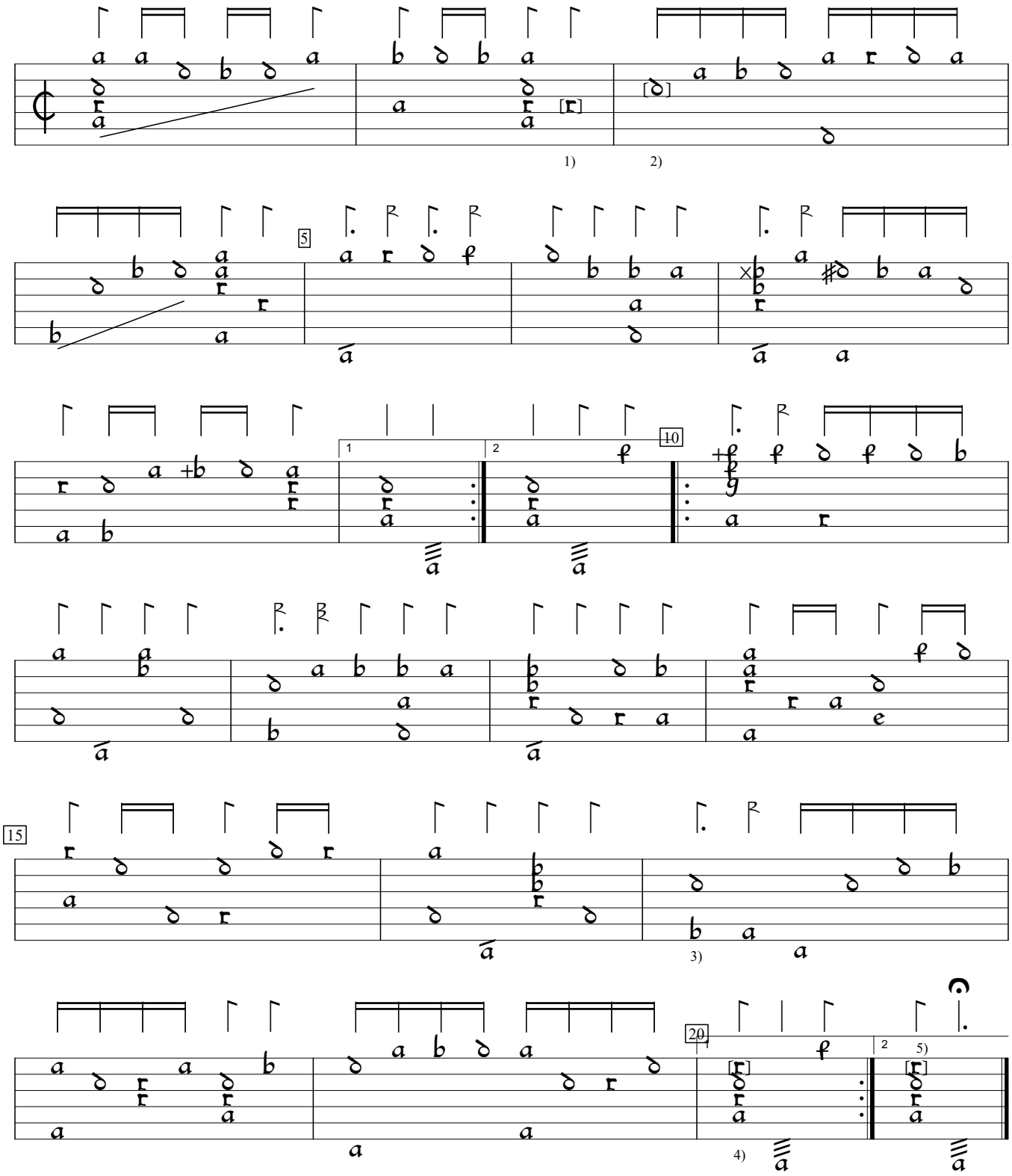

1) Note one course higher in orig.
2) Note one course higher in orig.
3) Dot added by editor.
4) Note added by editor.
5) Note added by editor.

GB-Lspencer:Private Library of Robert Spencer Margaret Board lute book (1625), f.45v. Encoded and edited by Sarge Gerbode.