27. Paradiso

Anthony Holborne

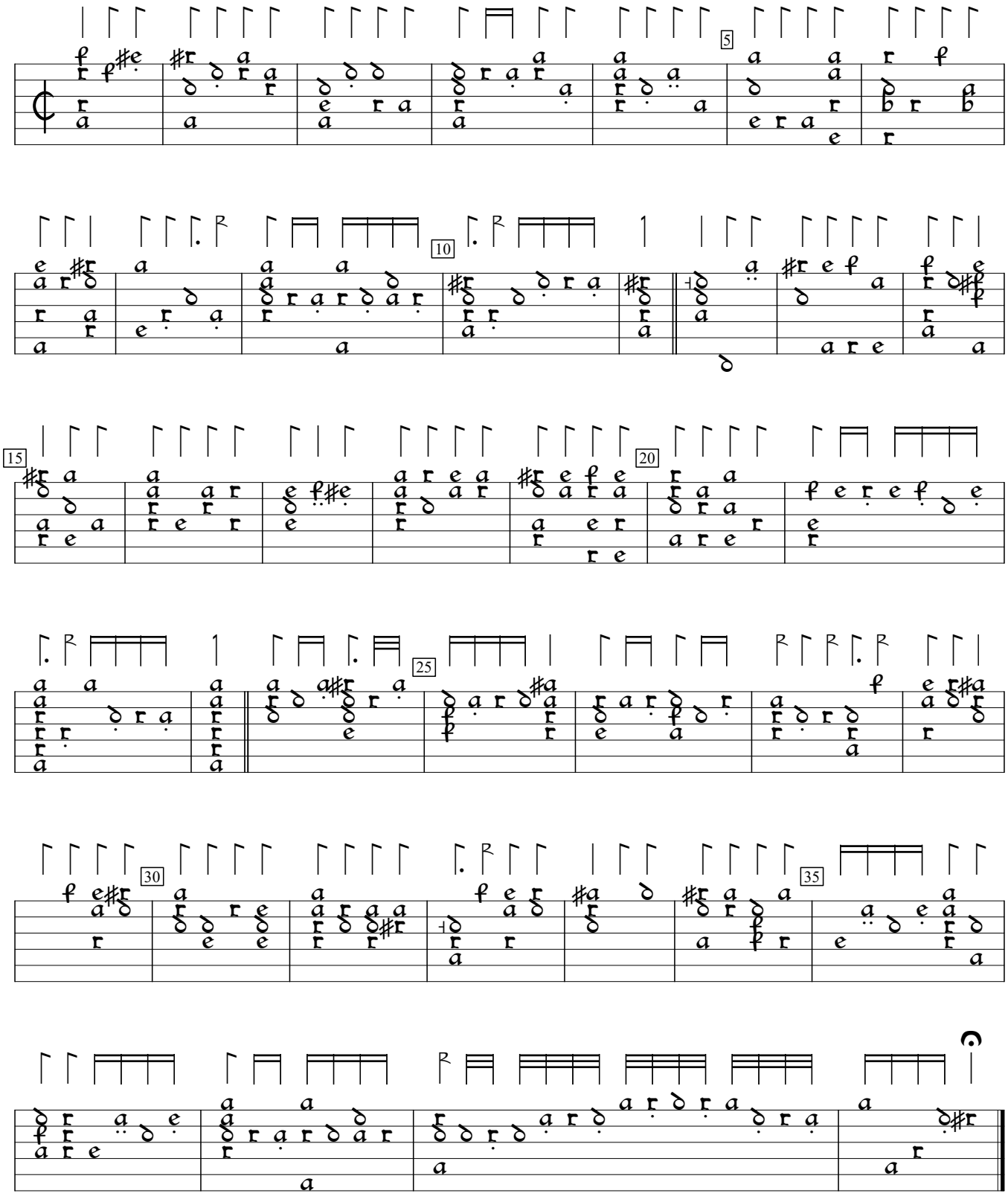

GB-WPforester:Lord Forester Library Welde lute book (1605), f.9va. Encoded and edited by Sarge Gerbode.