14. Voltà 6

Michelagnolo Galilei

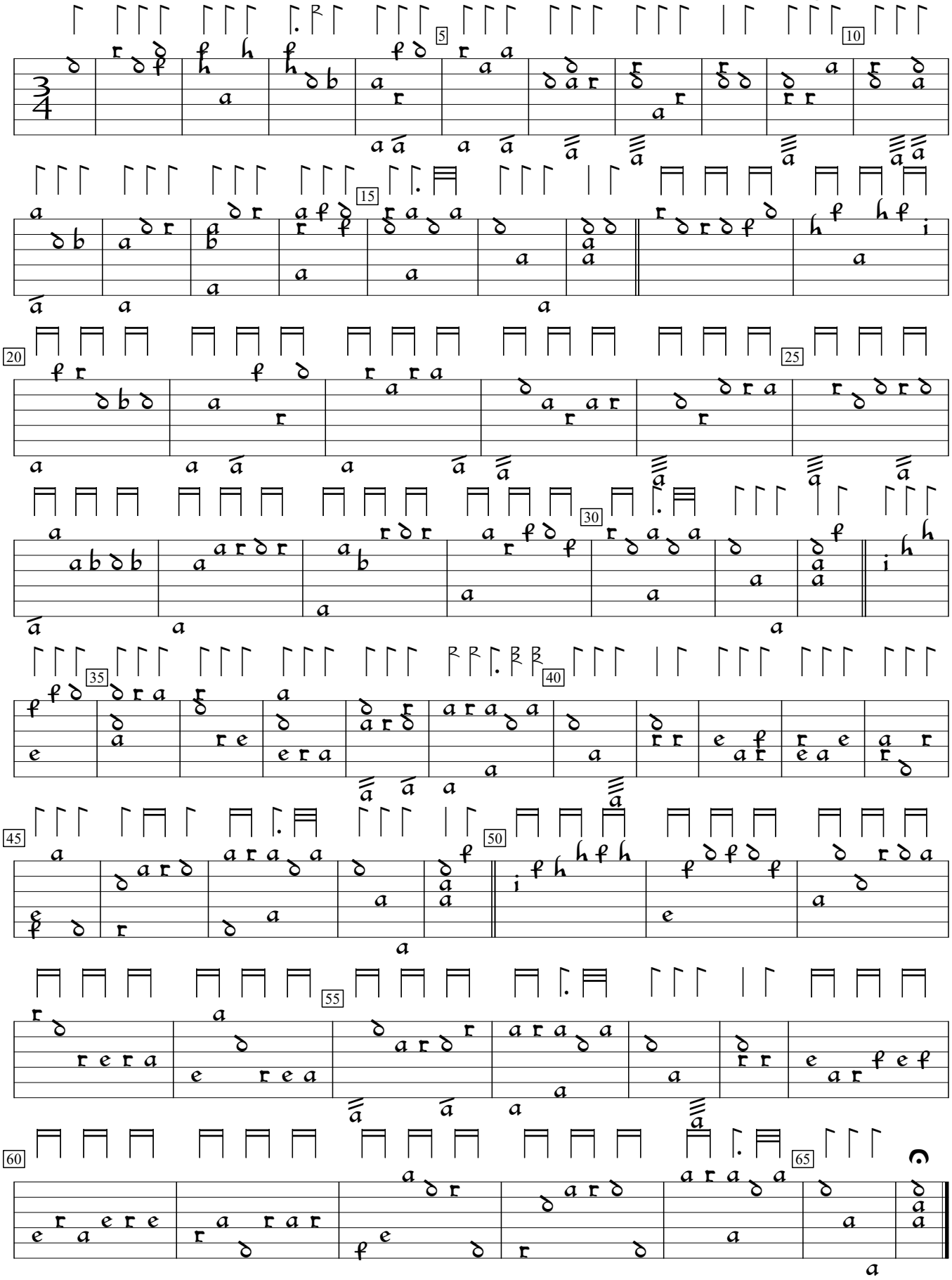

Primo Libro d'intavolature di liuto (1620), p.16. Encoded and edited by Sarge Gerbode.