32. Corrente 12

Michelagnolo Galilei

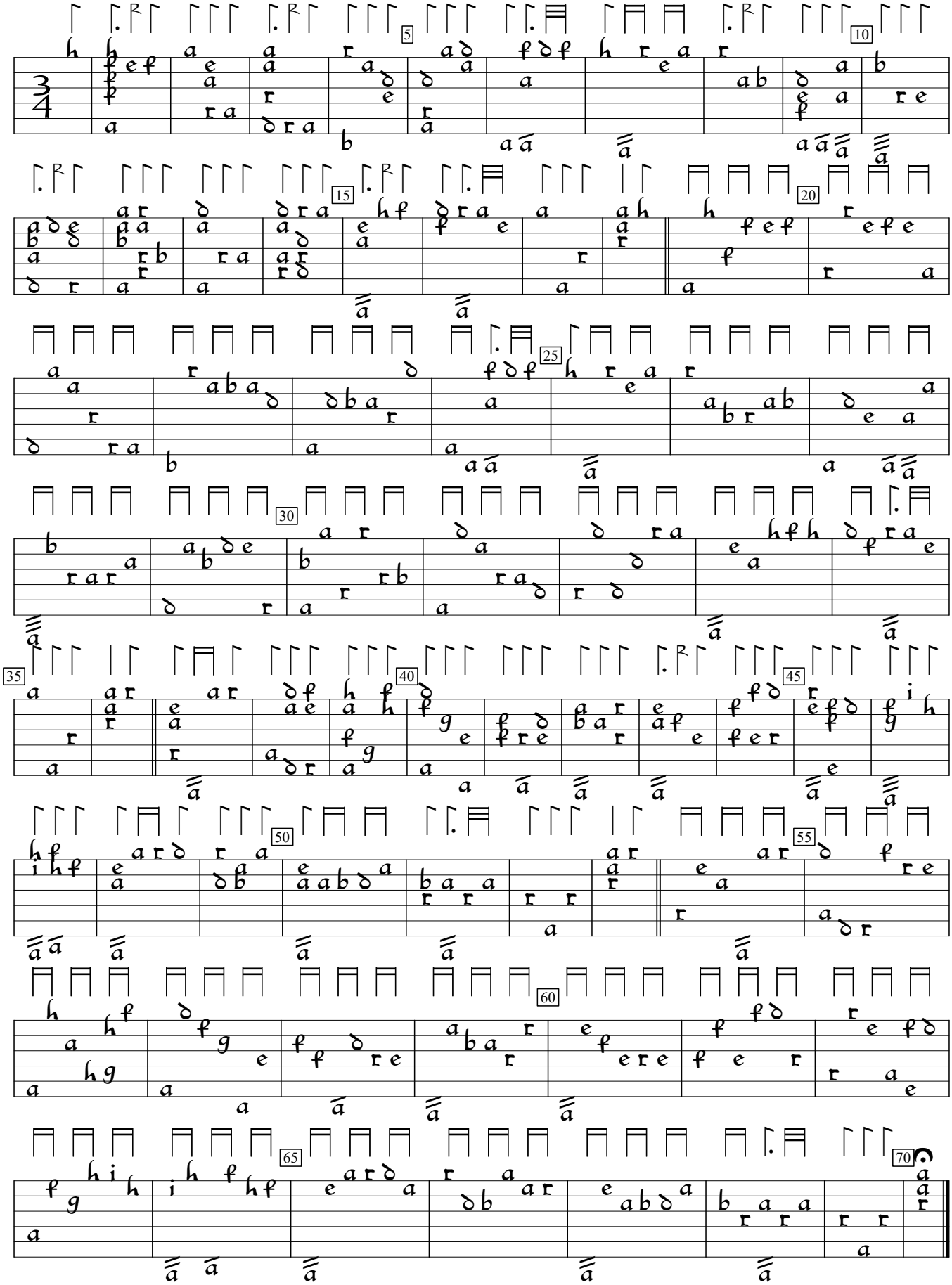

Primo Libro d'intavolature di liuto (1620), p.34. Encoded and edited by Sarge Gerbode.