Contrapunto XII

Vincenzo Galilei

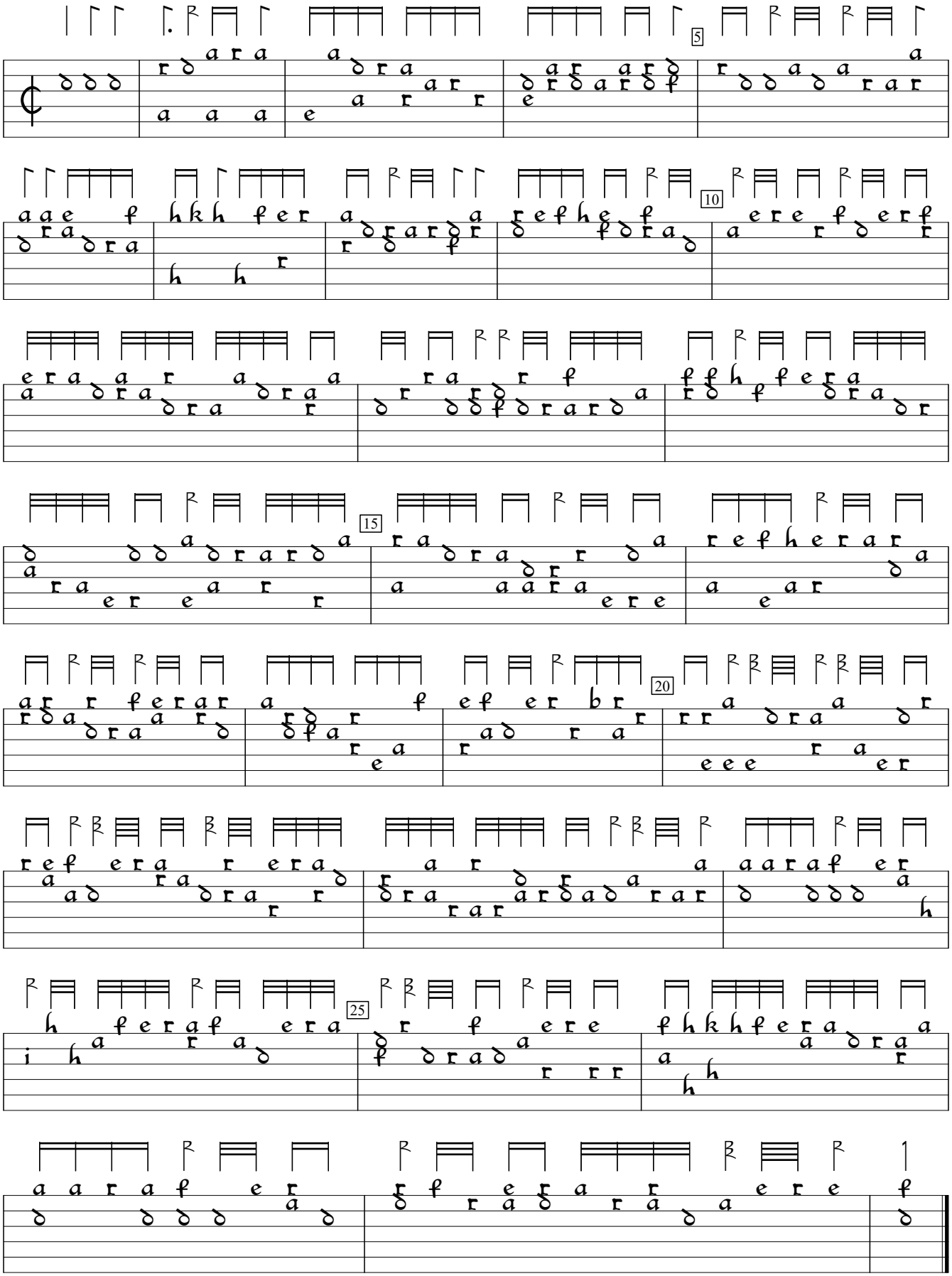

Canto de contrapunti a due voci (1584), f.9v. Encoded by Göran Crona; edited by Sarge Gerbode.