32b. Romanesca 11

With 100 parts, in Fm. Parts 1-4

Vincenzo Galilei

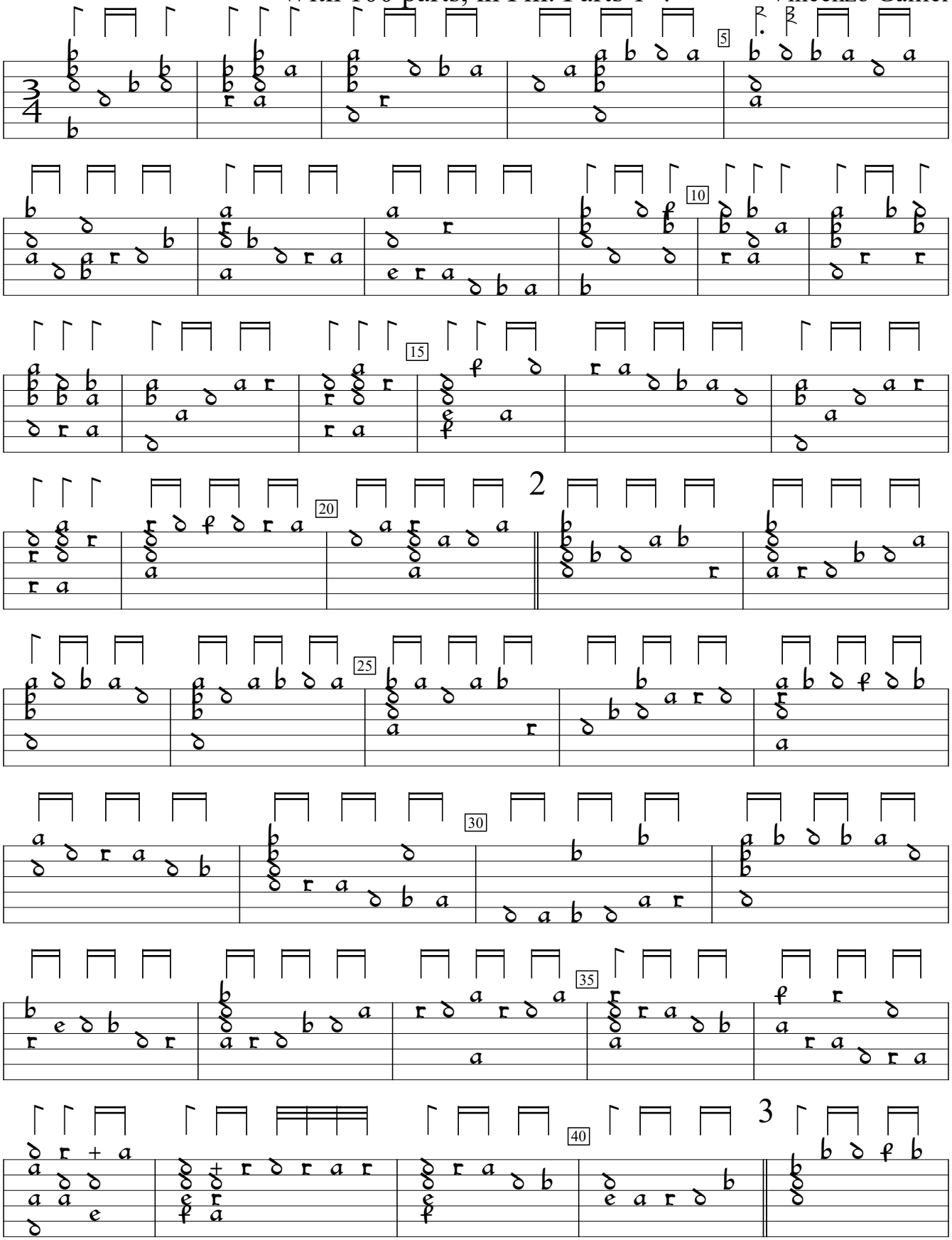

I-Fn: Central National Library of Florence Libro d'Intavolatura di Liuto, v.1 (1584), p.72. Encoded and edited by Sarge Gerbode.

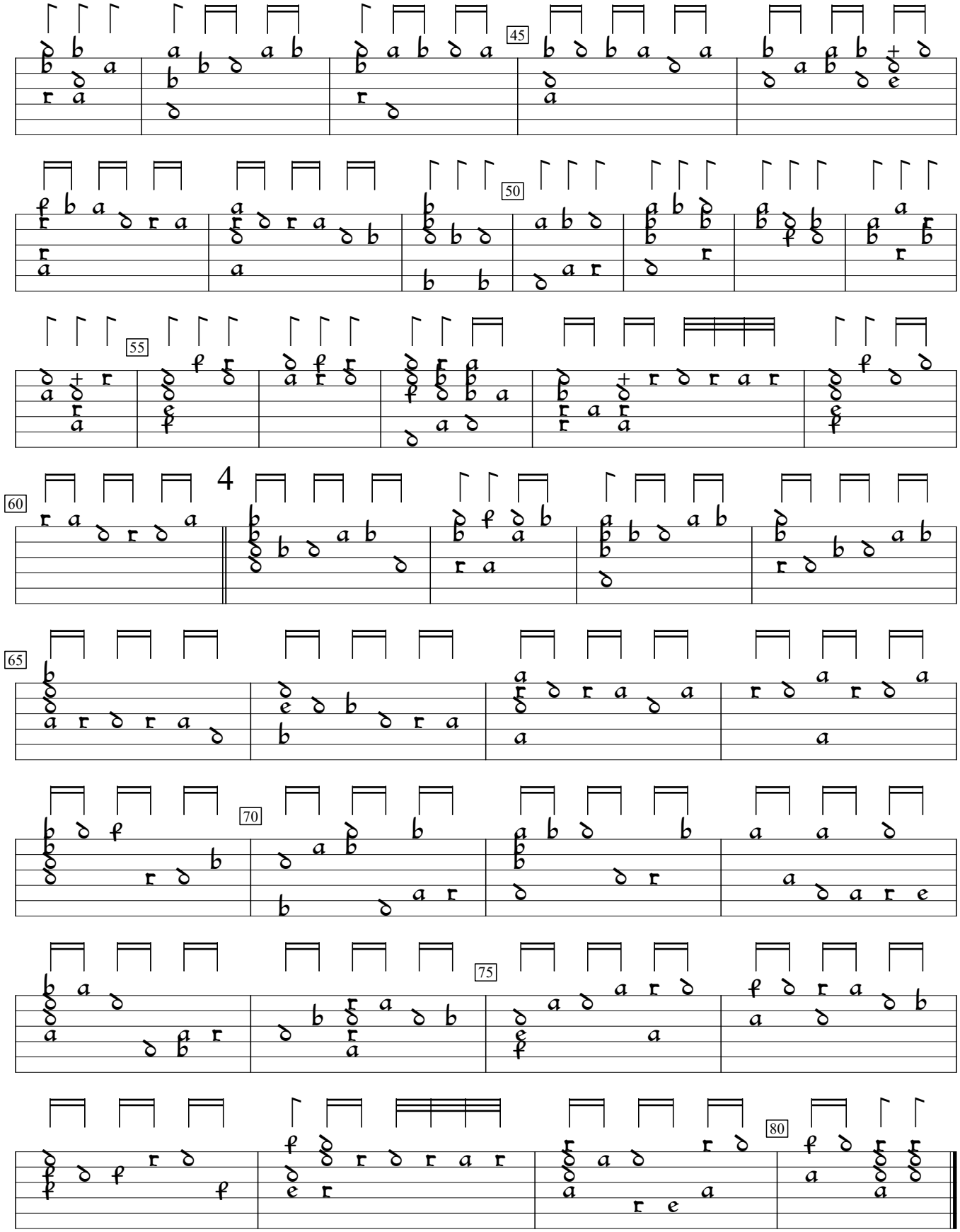
45
50
55
4
60
65
70
75
80