42. Galliard 42

Agrippina

Vincenzo Galilei

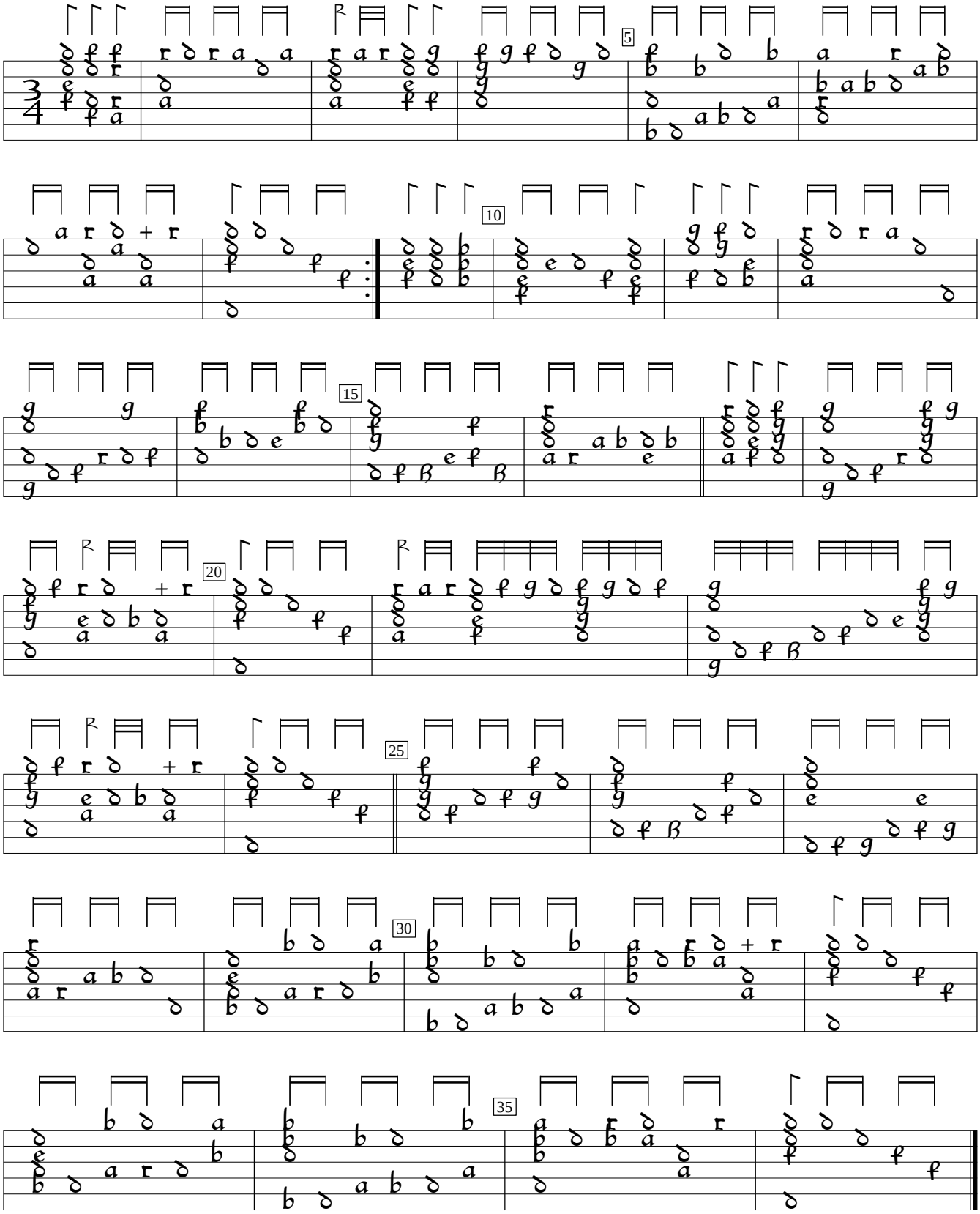

I-Fn:Central National Library of Florence Libro d'Intavolatura di Liuto, v.3 (1584), p.221. Encoded and edited by Sarge Gerbode.