23. Fantasia duet

Vincenzo Galilei

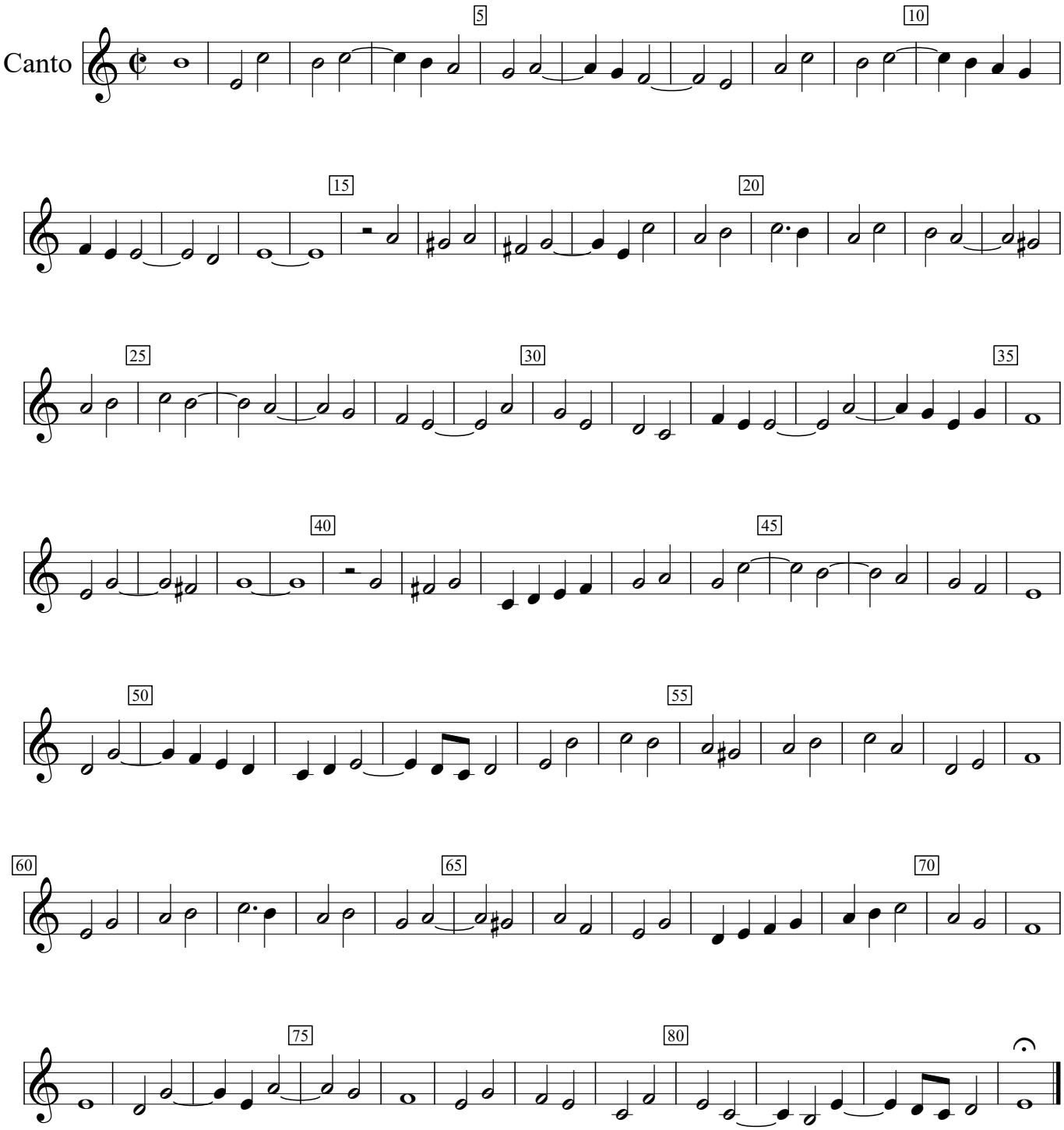

Fronimo Dialogo (1584), p.78. Encoded and edited by Sarge Gerbode.