16. Tedesca Legiadra Marina

Angelo Gardano

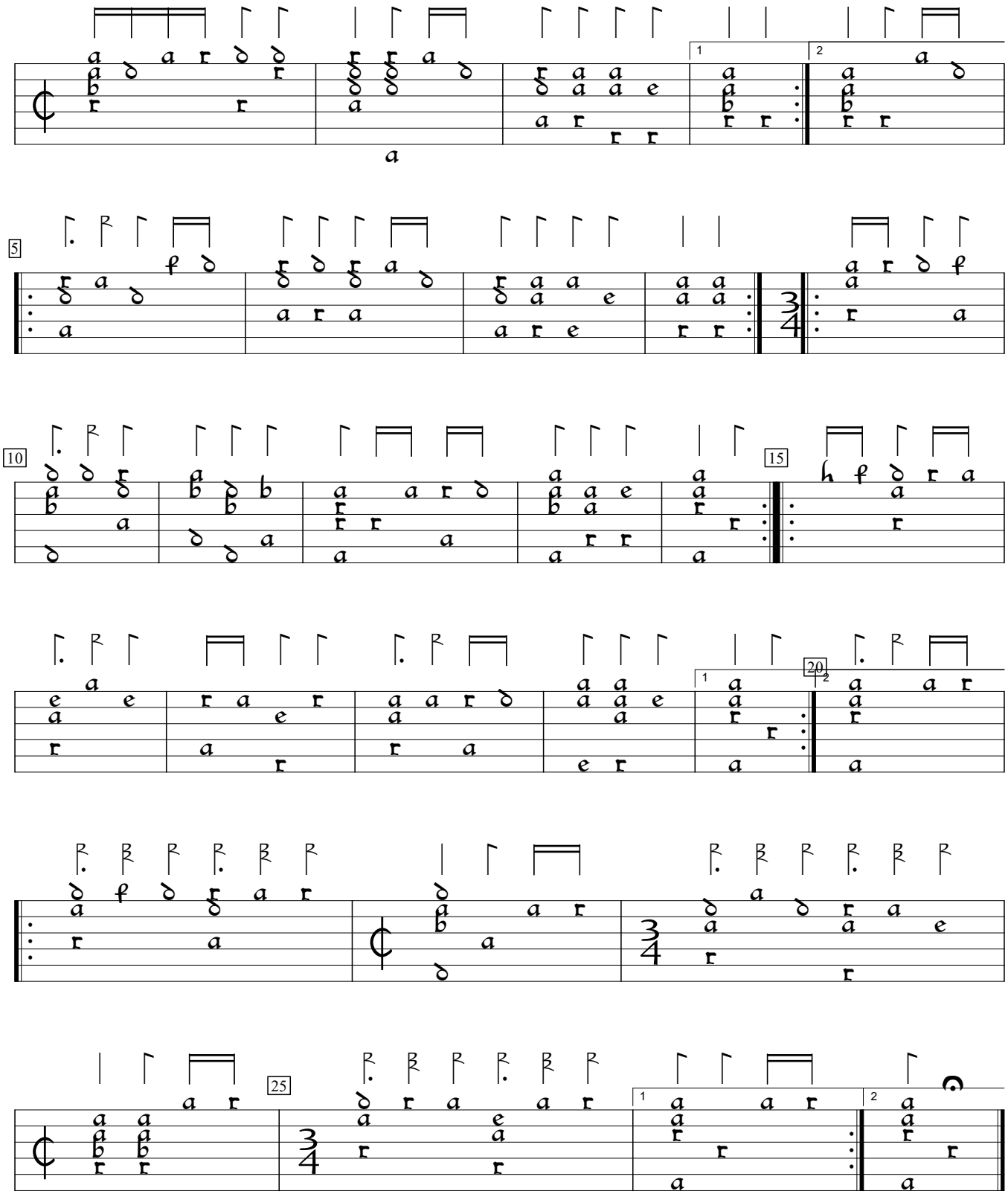

Balletti Moderni Facili (1611), p.15. Encoded and edited by Sarge Gerbode.