14. Das Elselein

(Ludwig Senfl)

Hans Gerle

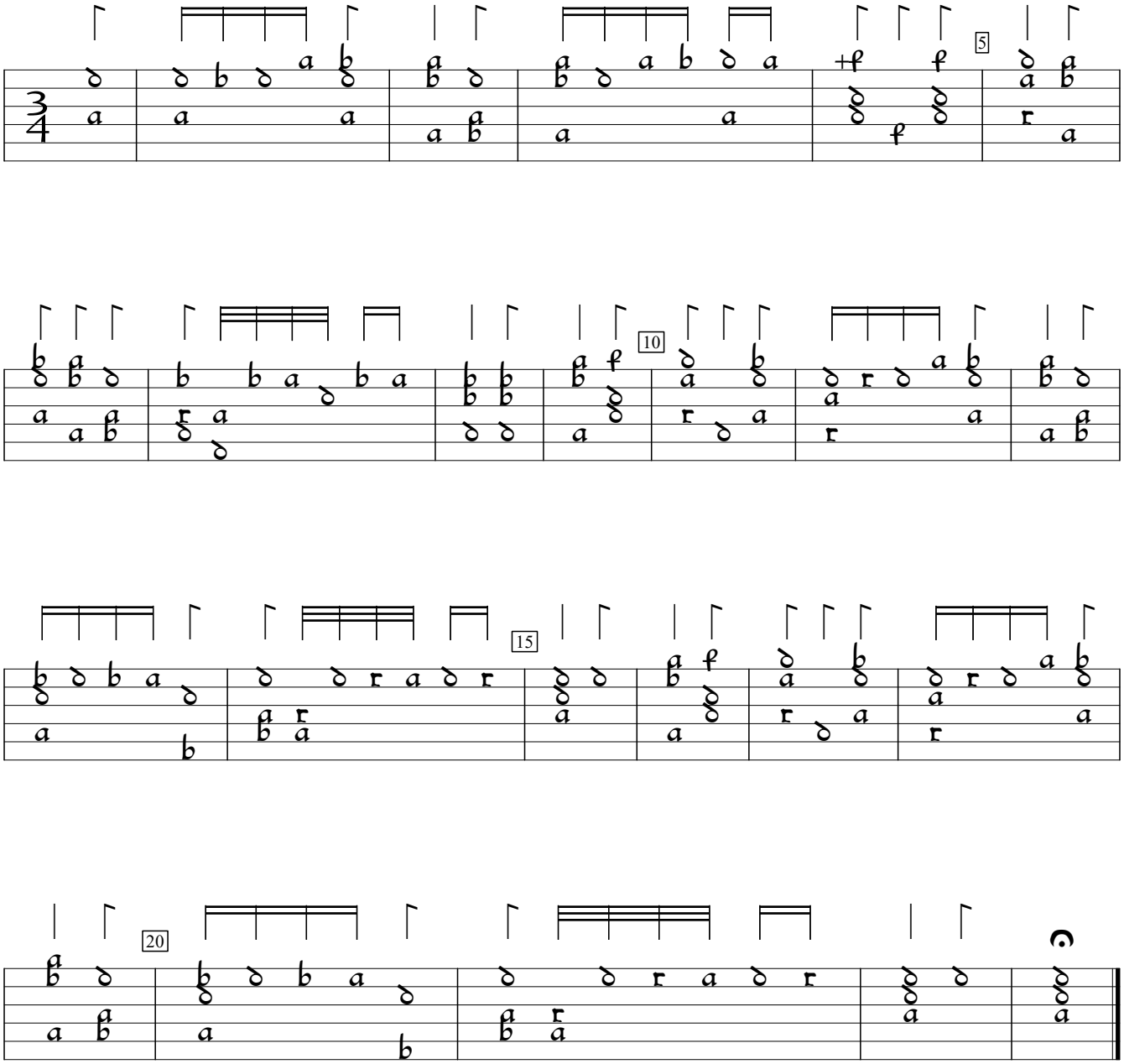

Musica Teusch (1532), f. m4. Encoded by Rainer Boldhaus; edited by Sarge Gerbode.