50. Priambel

Francesco da Milano

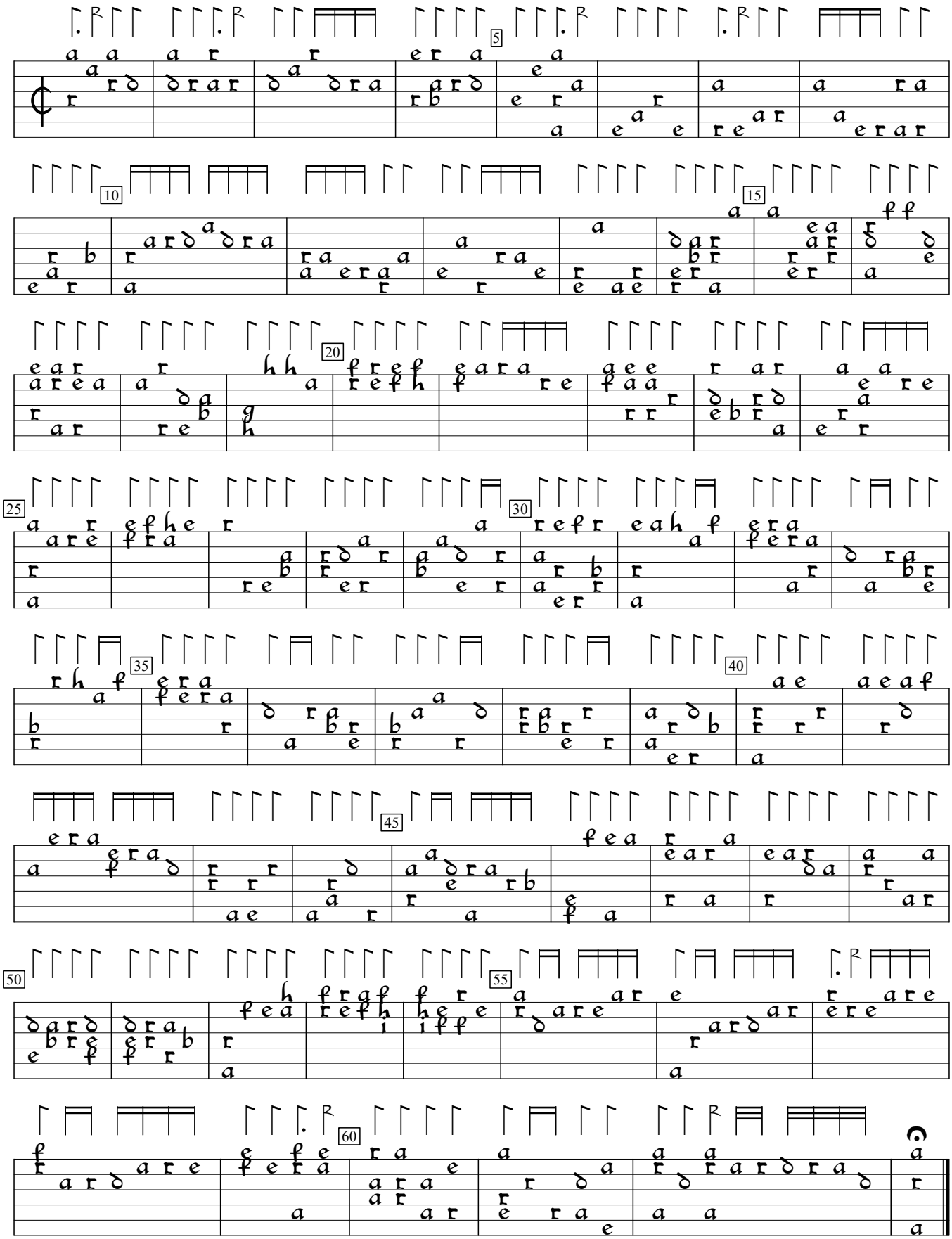

Hans Gerle Musica und Tabulatur (1546), f. a1v. Encoded by Rainer Boldhaus; edited by Sarge Gerbode.