53. Tocha tocha la canella Pietro Paulo Borrono

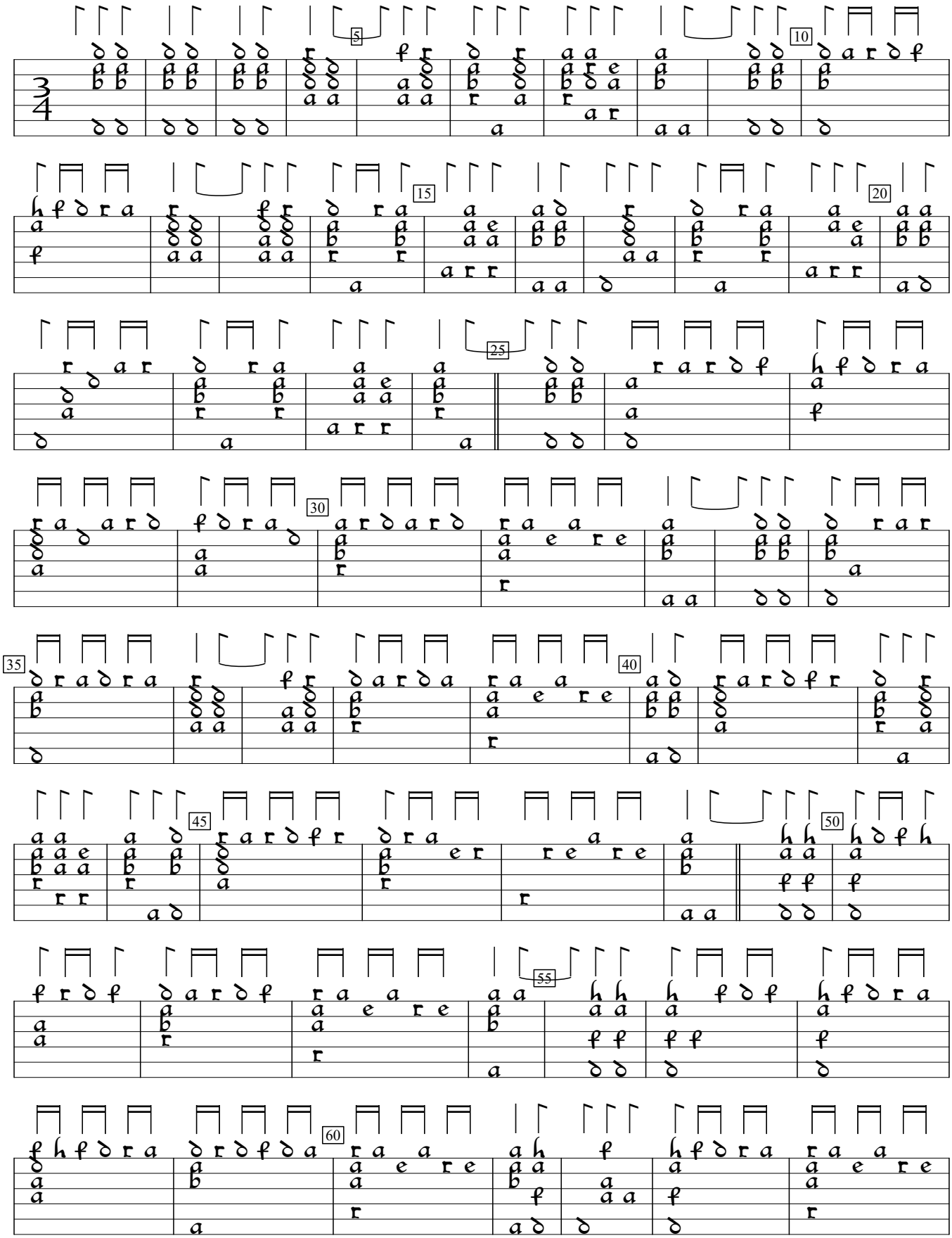

Hans Gerle Ein Newes sehr Künstlichs Lautenbuch (1552), f.x1v. Encoded and edited by Sarge Gerbode.

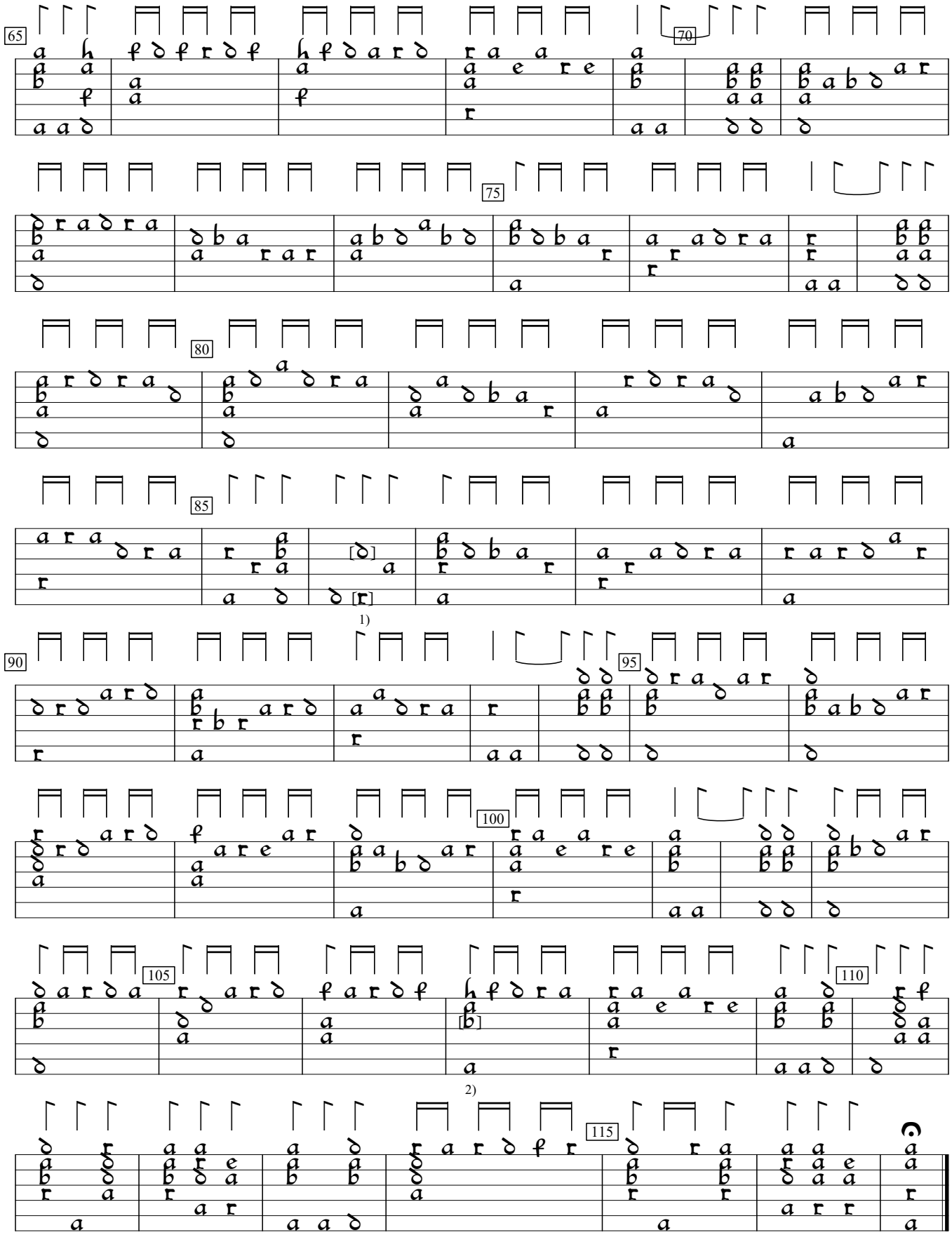

1) Notes indistinct.
2) Note indistinct.