35. Tastegiata accordata

Bernardo Gianoncelli

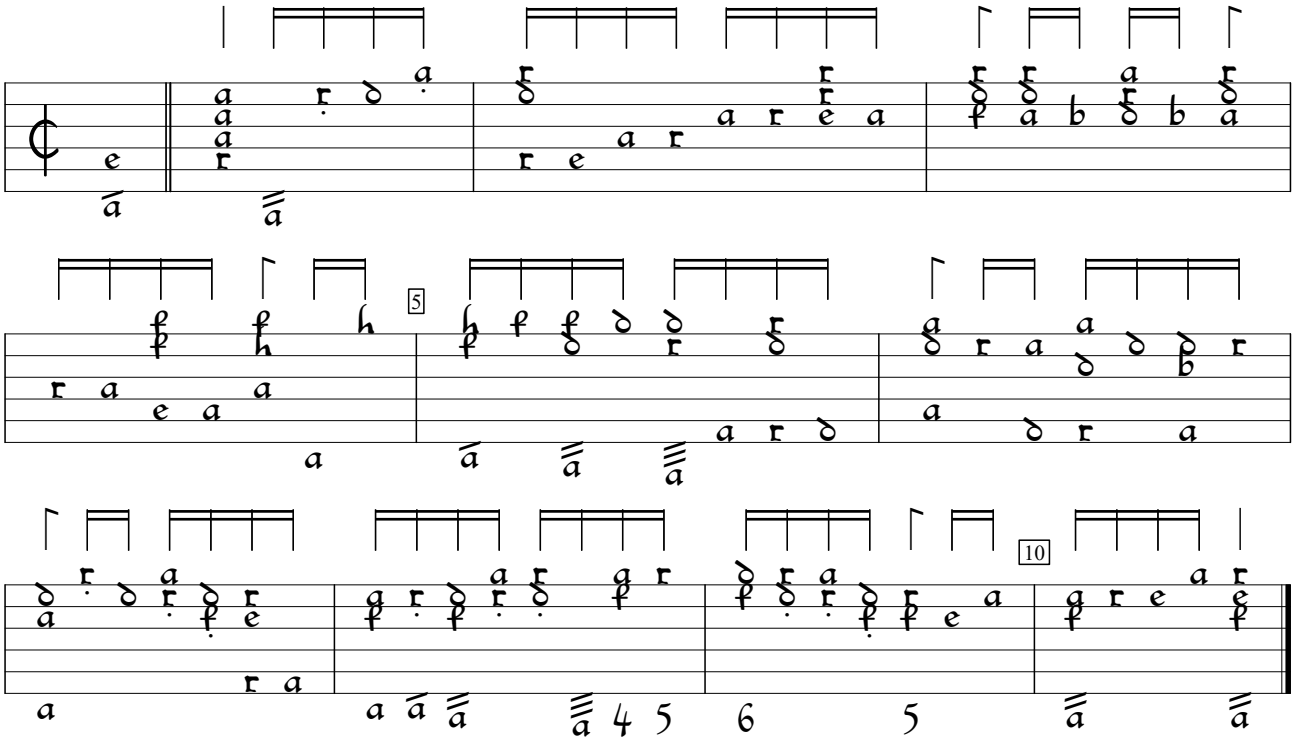

Corente

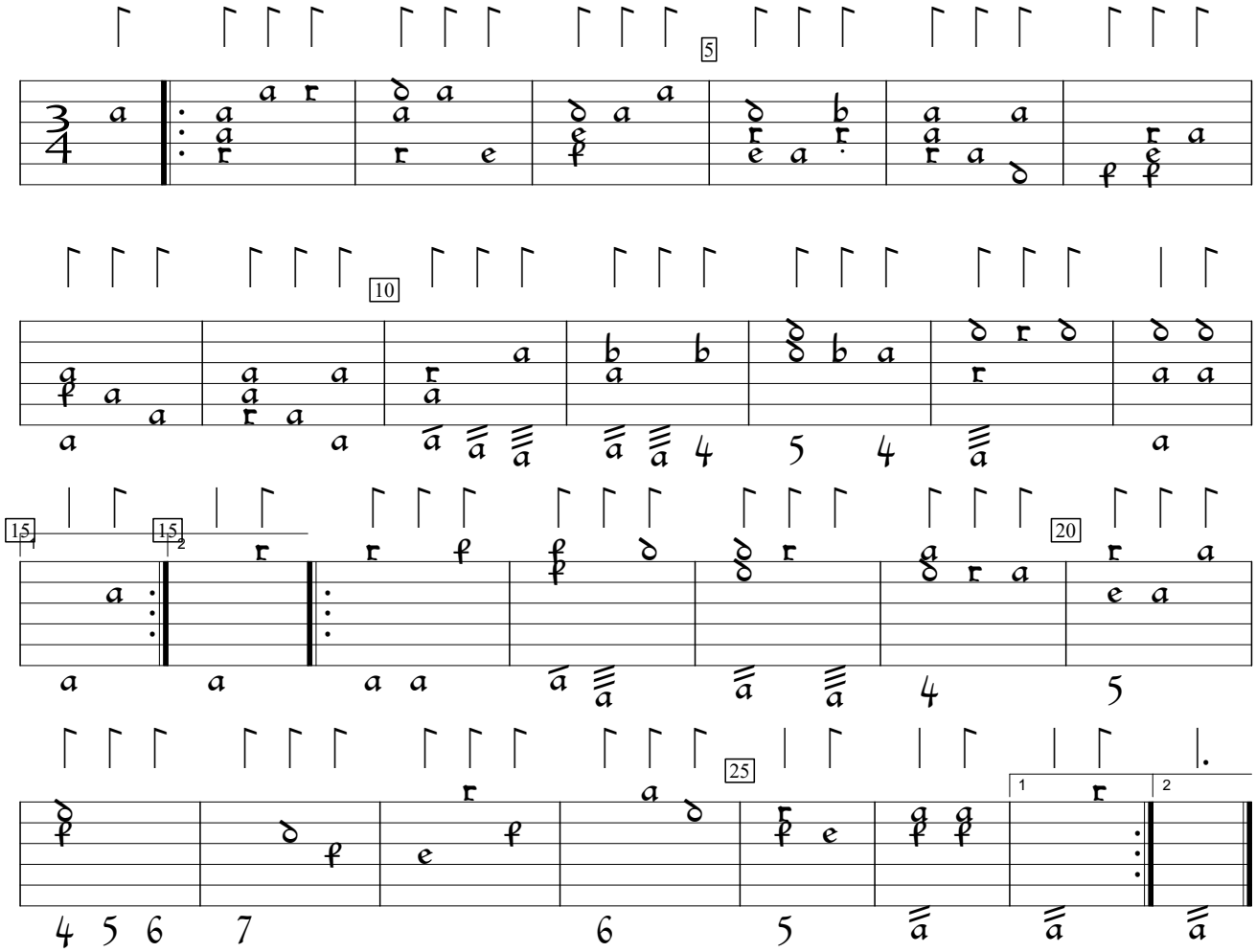

Il Liuto (1650), p.39. Encoded by François Pizette; edited by Sarge Gerbode.

Spezzata

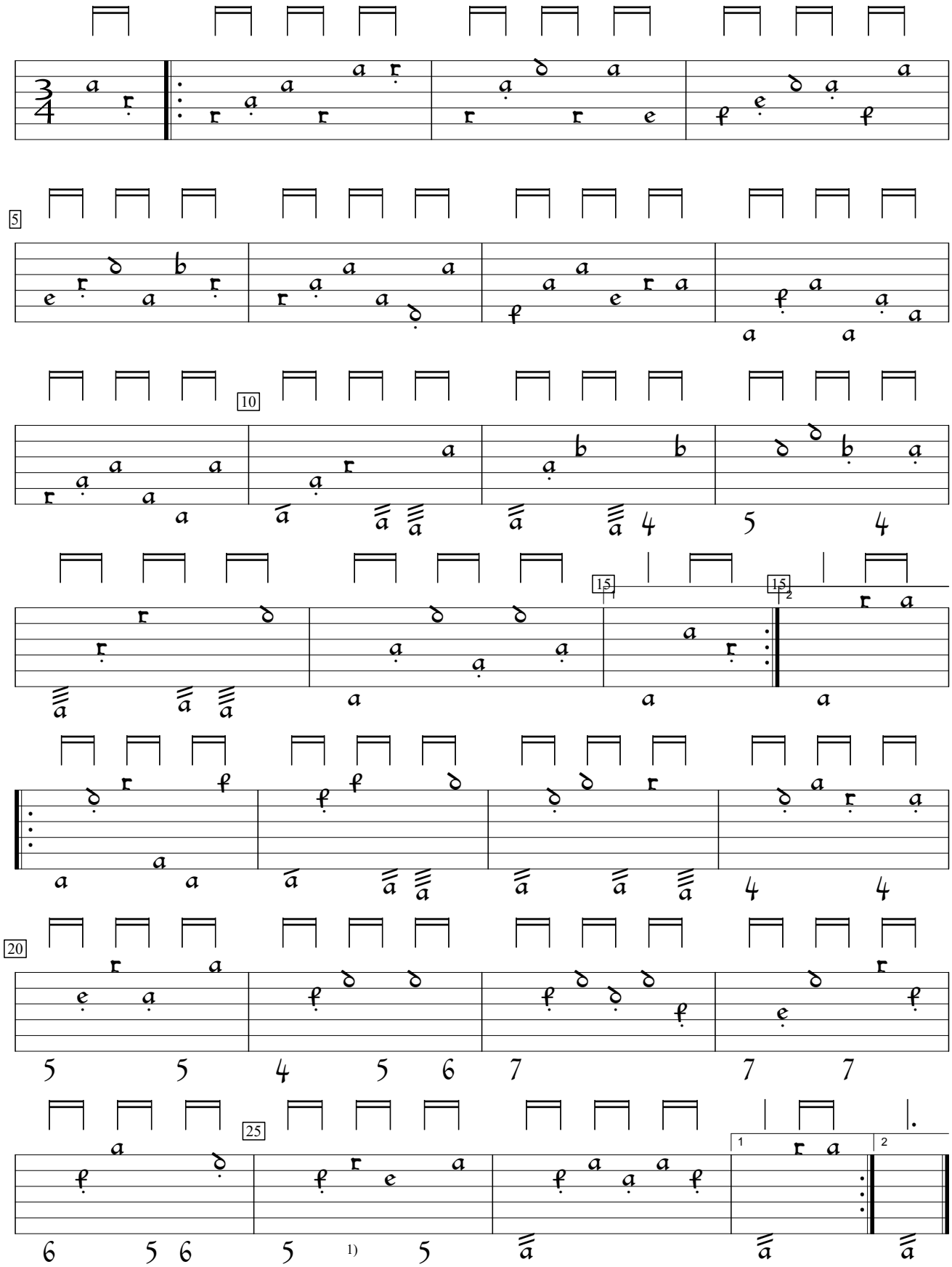

1) e in orig.