# 4. Fantasia 4

Giacomo Gorzanis

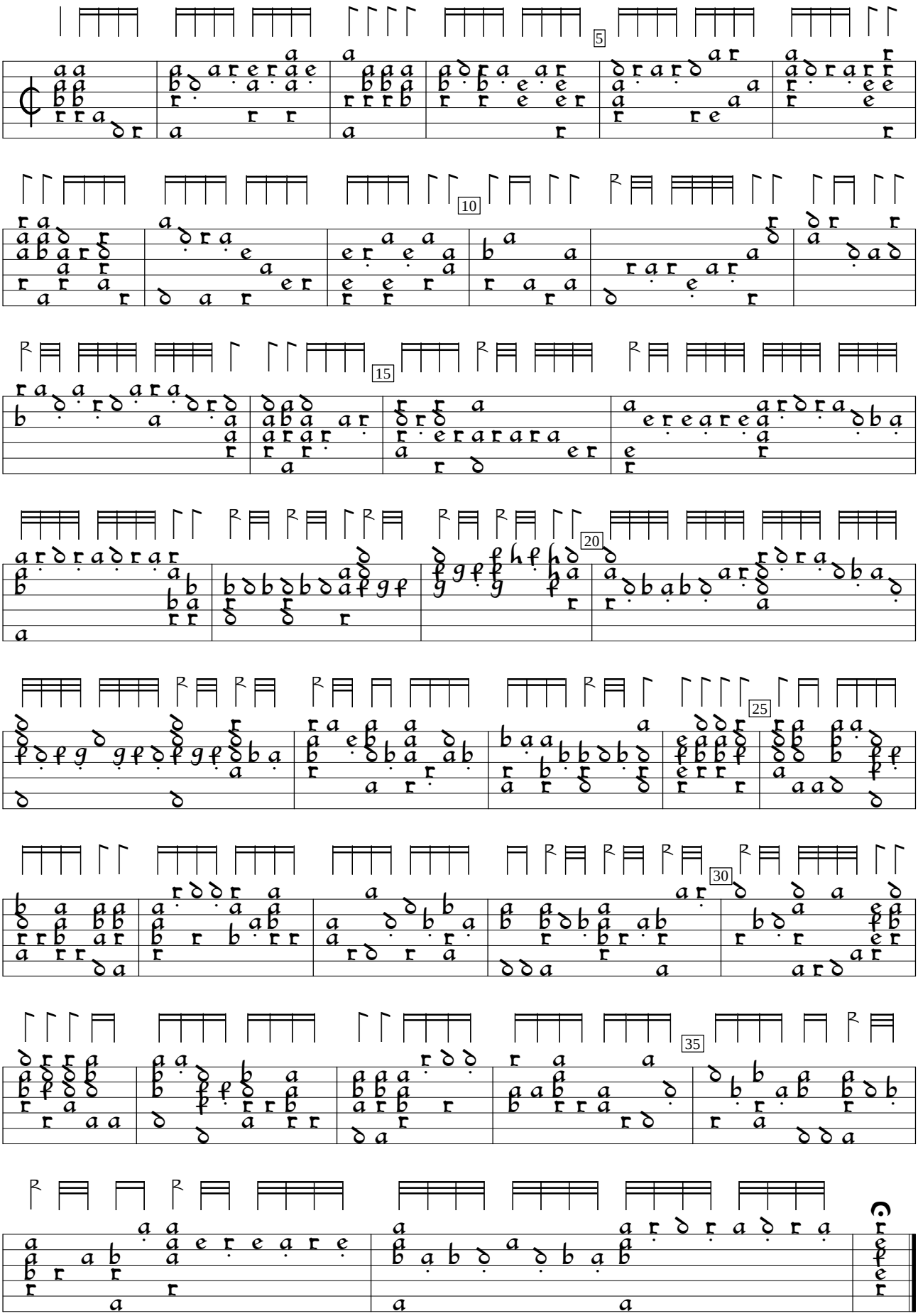


Intabolatura di Liuto, v.4 (1579), f.b1. Encoded by Neil Morrison; edited by Sarge Gerbode.