6. Preludium

Joachim van den Hove

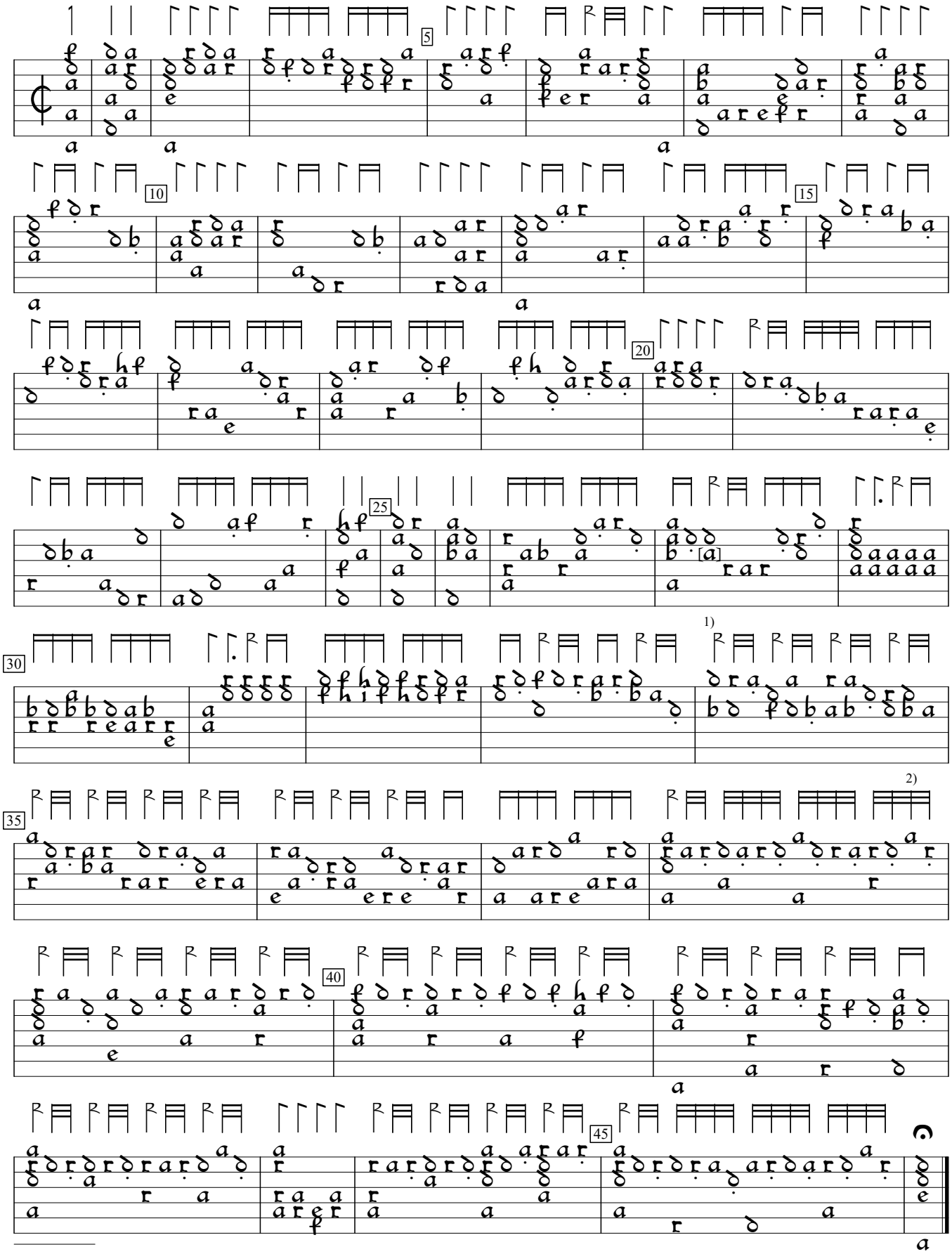

1) Note inserted by editor.
2) 2 rhythm flags double vlaue in orig.

Joachim van den Hove Delitiae Musicae (1612), f. 3v. Encoded and edited by Sarge Gerbode.