# 9. Madonna sua mercè

(à 4 - Luca Marenzio)

Joachim van den Hove

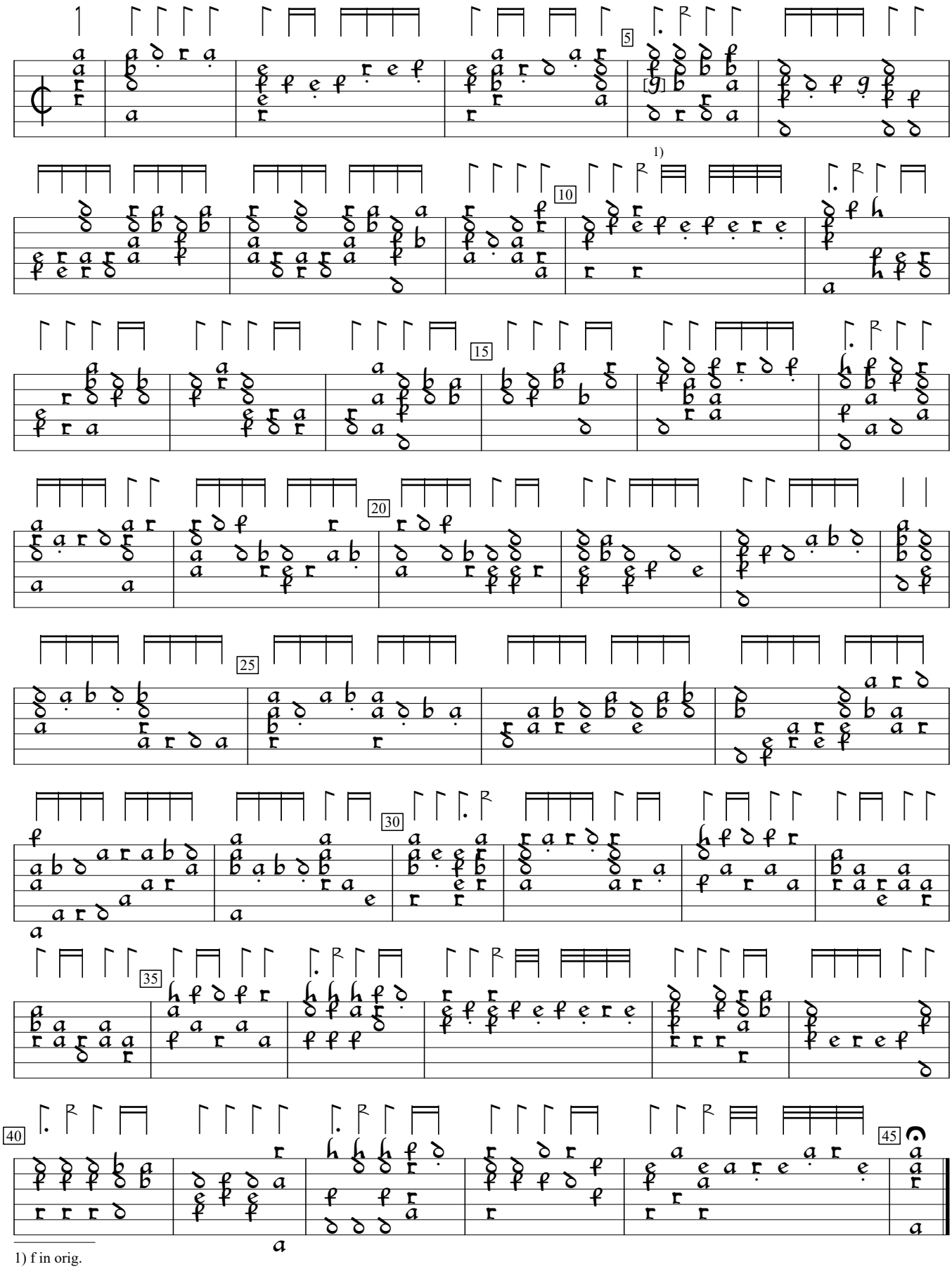


1) f in orig.

Joachim van den Hove Delitiae Musicae (1612), f. 6. Encoded and edited by Sarge Gerbode.