25. La dove par ch'ogn'altro conforte

(à 5 - Giovanni M. Nanino)

Joachim van den Hove

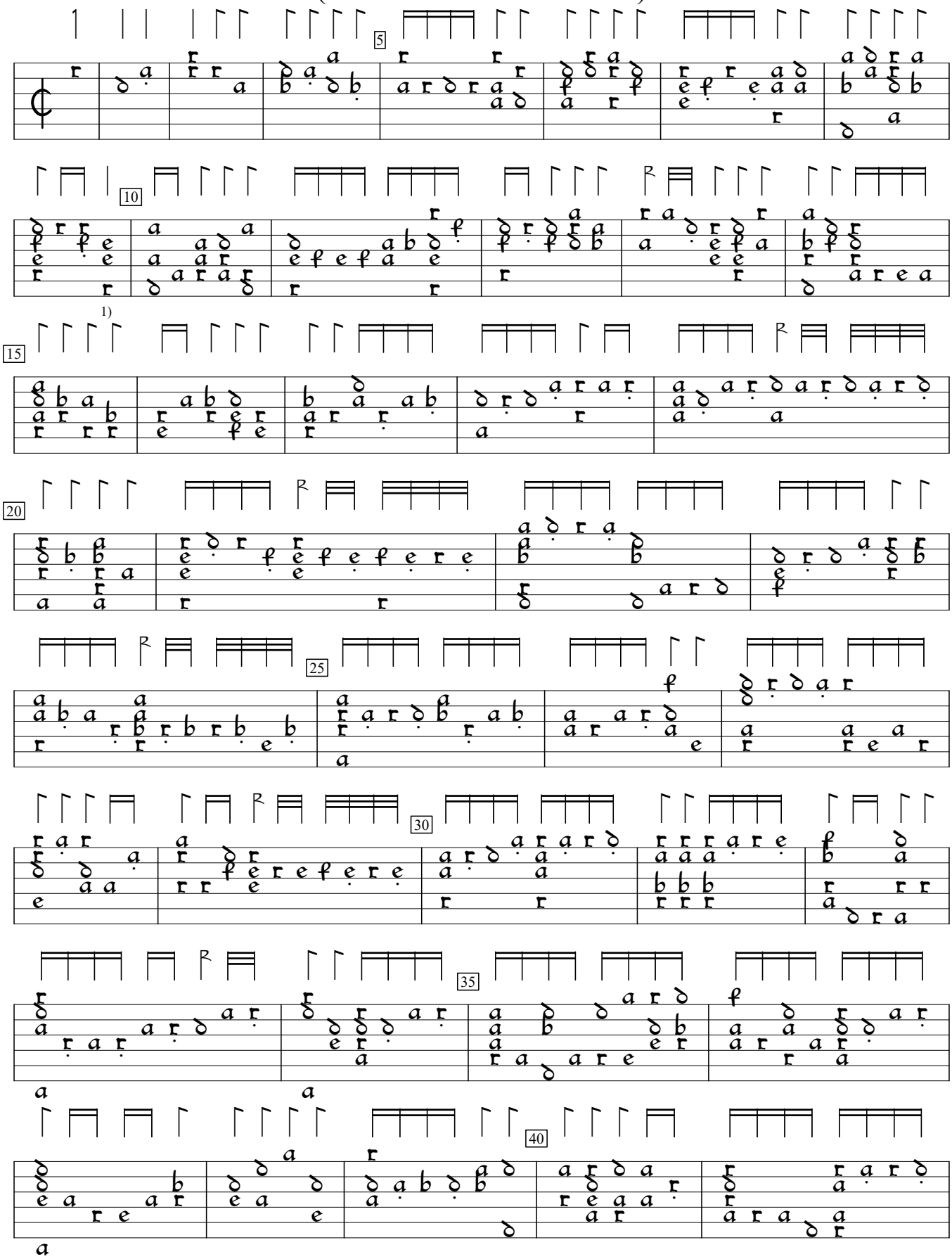

1) Rhythm flag ½ value in orig.

Joachim van den Hove Delitiae Musicae (1612), f. 17v. Encoded and edited by Sarge Gerbode.

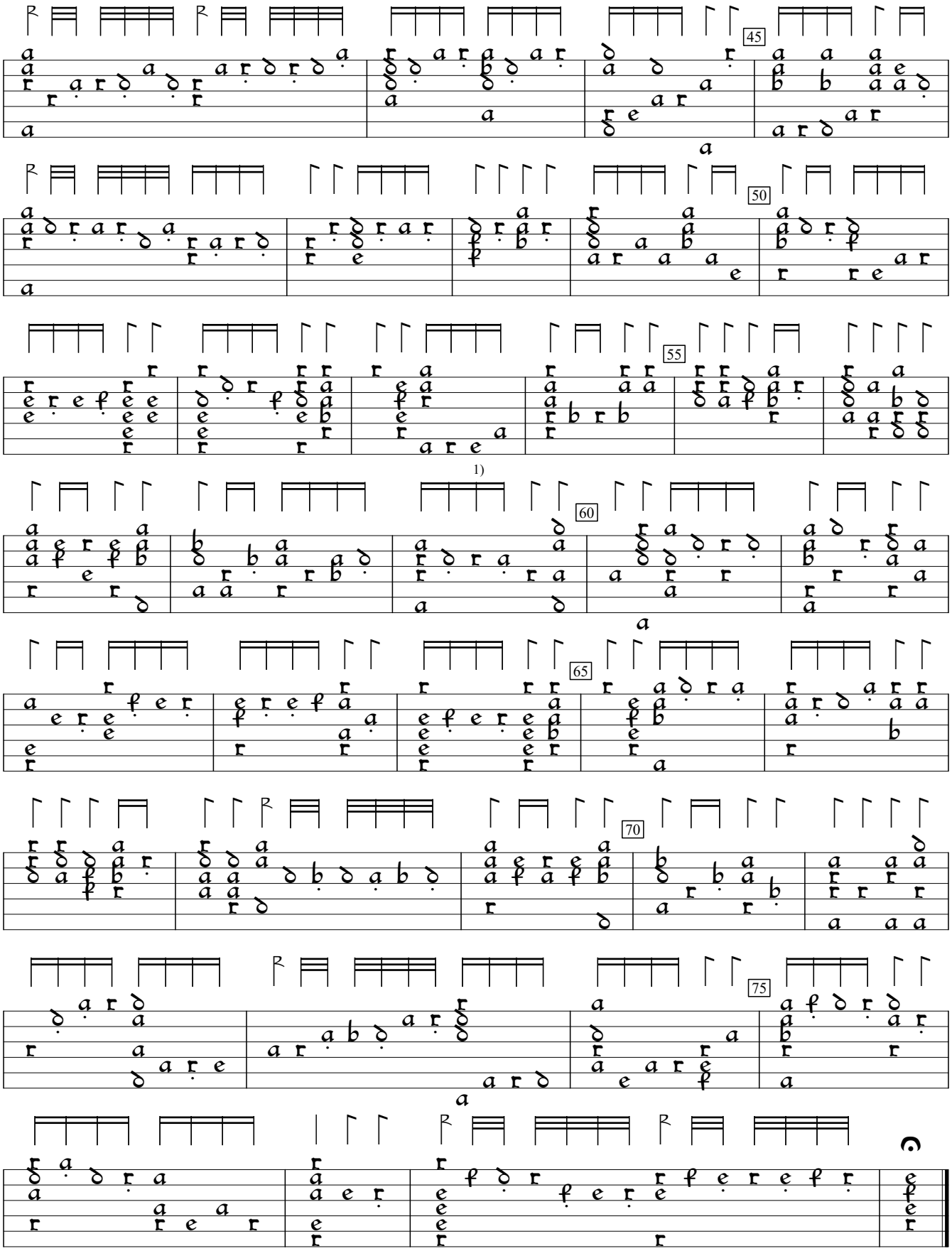

1) d in orig.