39. Angelica è la voce che si frange

(à 6 - Cornelis Verdonck)

Joachim van den Hove

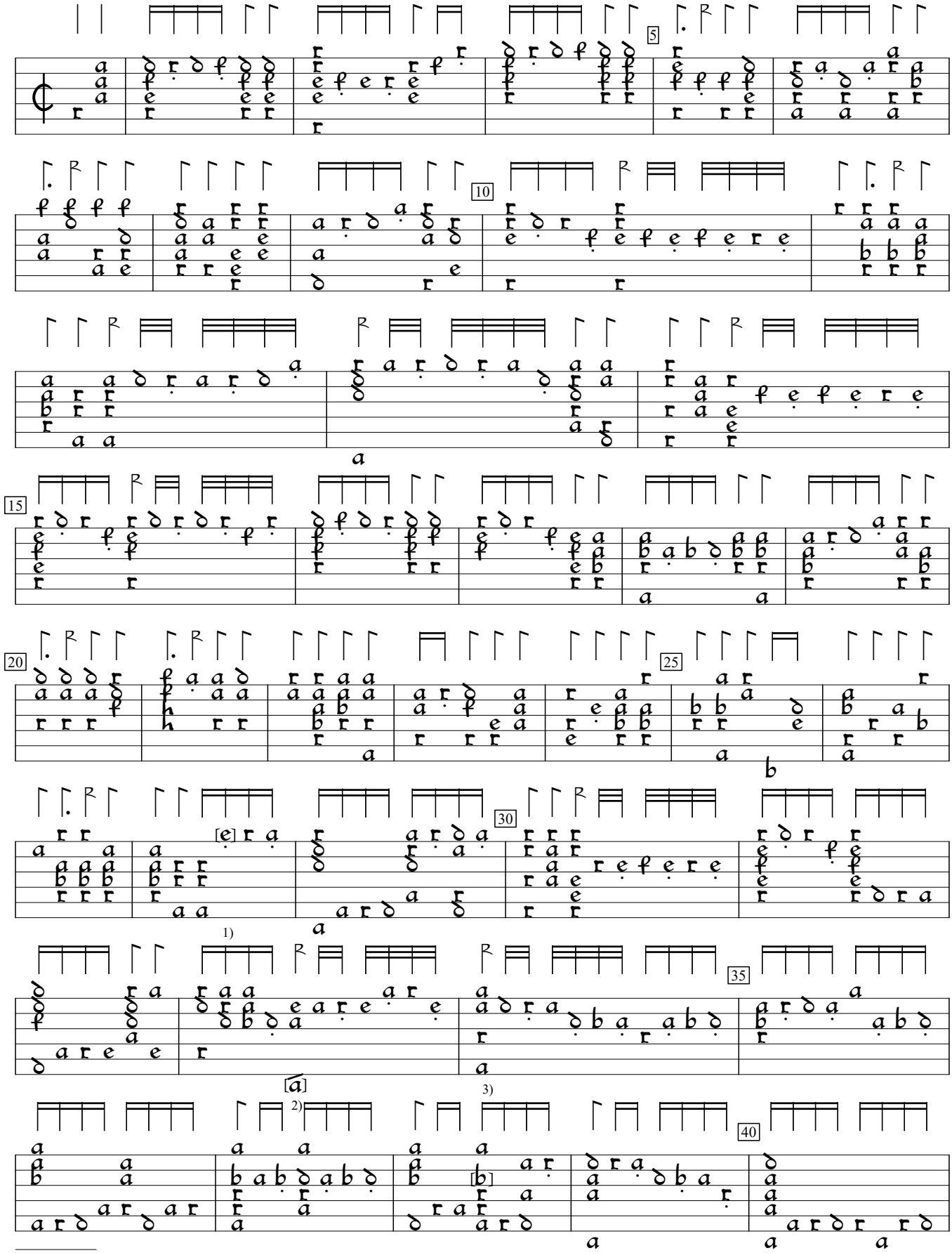

1) d in orig. Same in bar 38.
2) Note added by editor.
3) Rhythm flag double value in orig.

Joachim van den Hove Delitiae Musicae (1612), f. 29v. Encoded and edited by Sarge Gerbode.

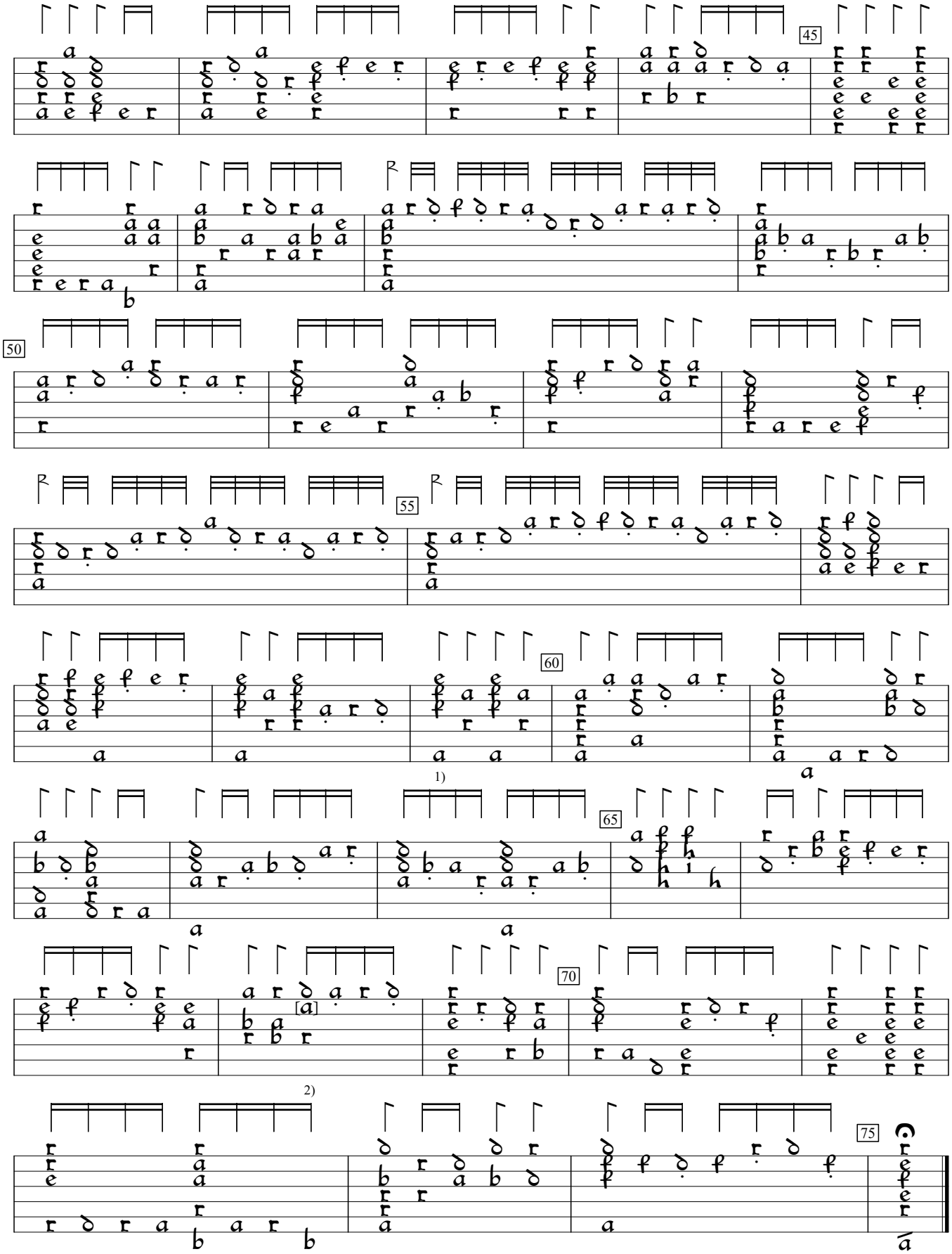

1) Rhythm flags in this bar ½ value in orig.
2) c in orig.