51. Semper Dowlan[d] semper dolens

John Dowland

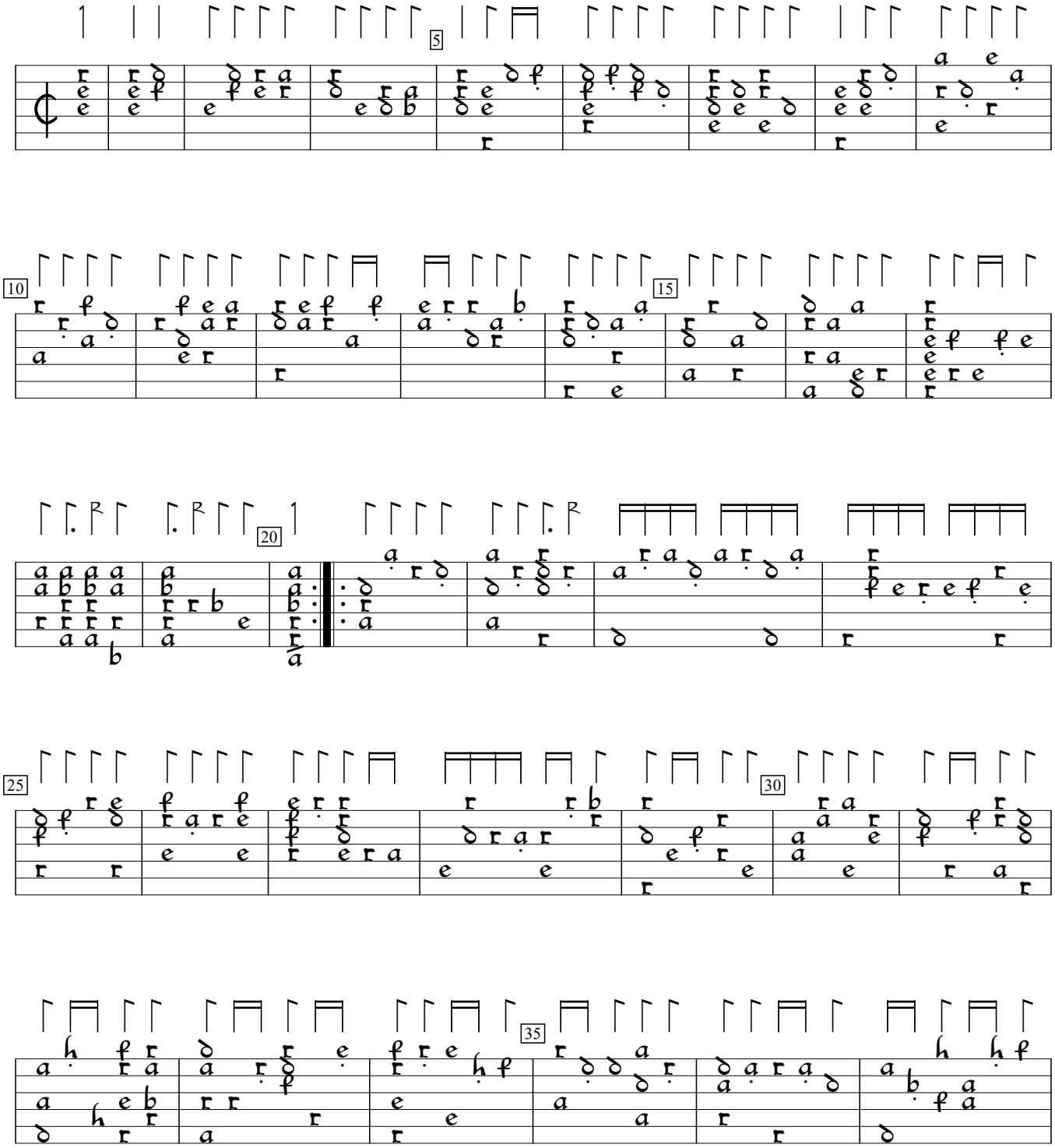

Joachim van den Hove Delitiae Musicae (1612), f. 38v. Encoded and edited by Sarge Gerbode.

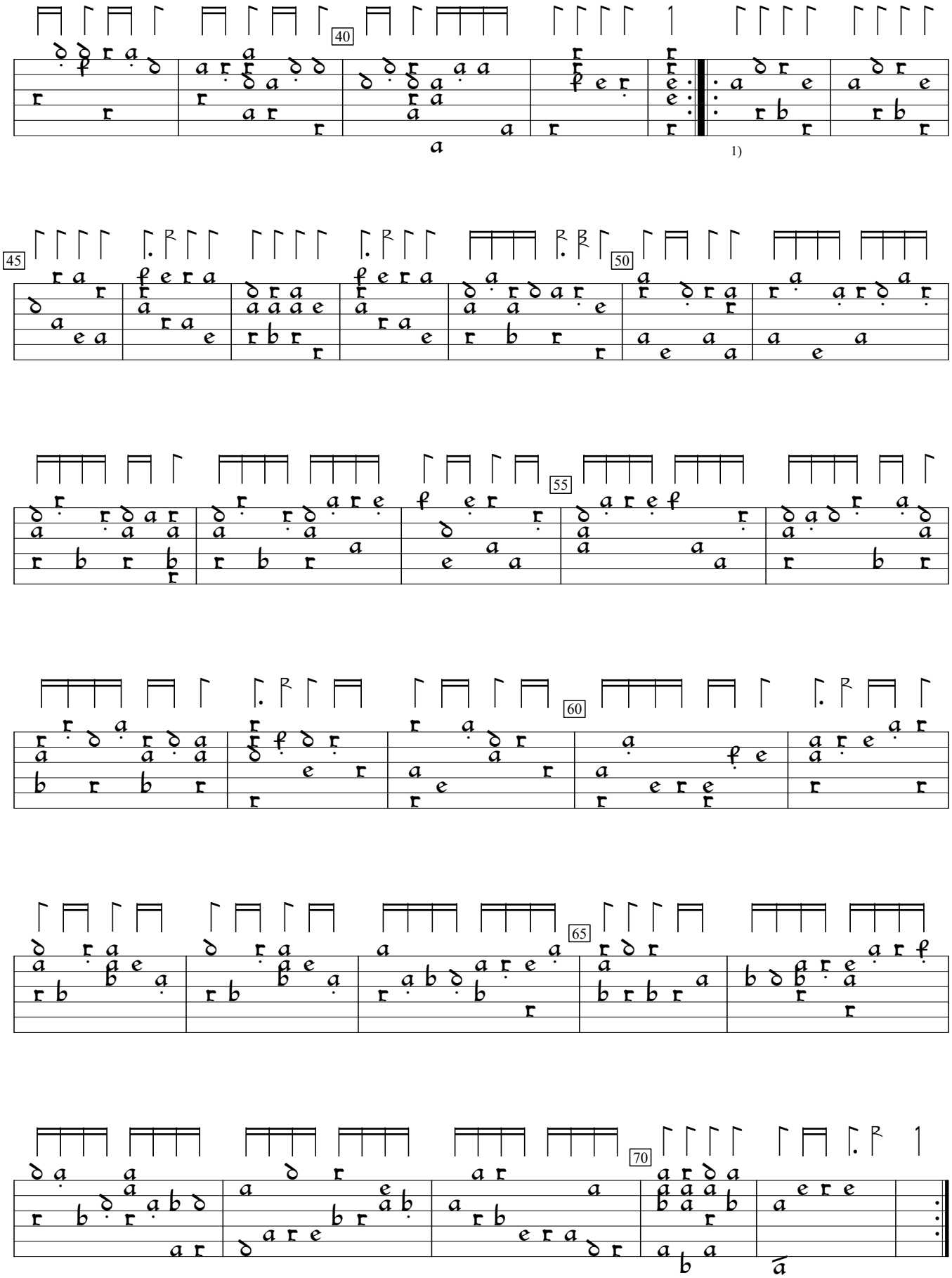

1) 4 rhythm flags ½ value in orig.