100. Courante

Joachim van den Hove

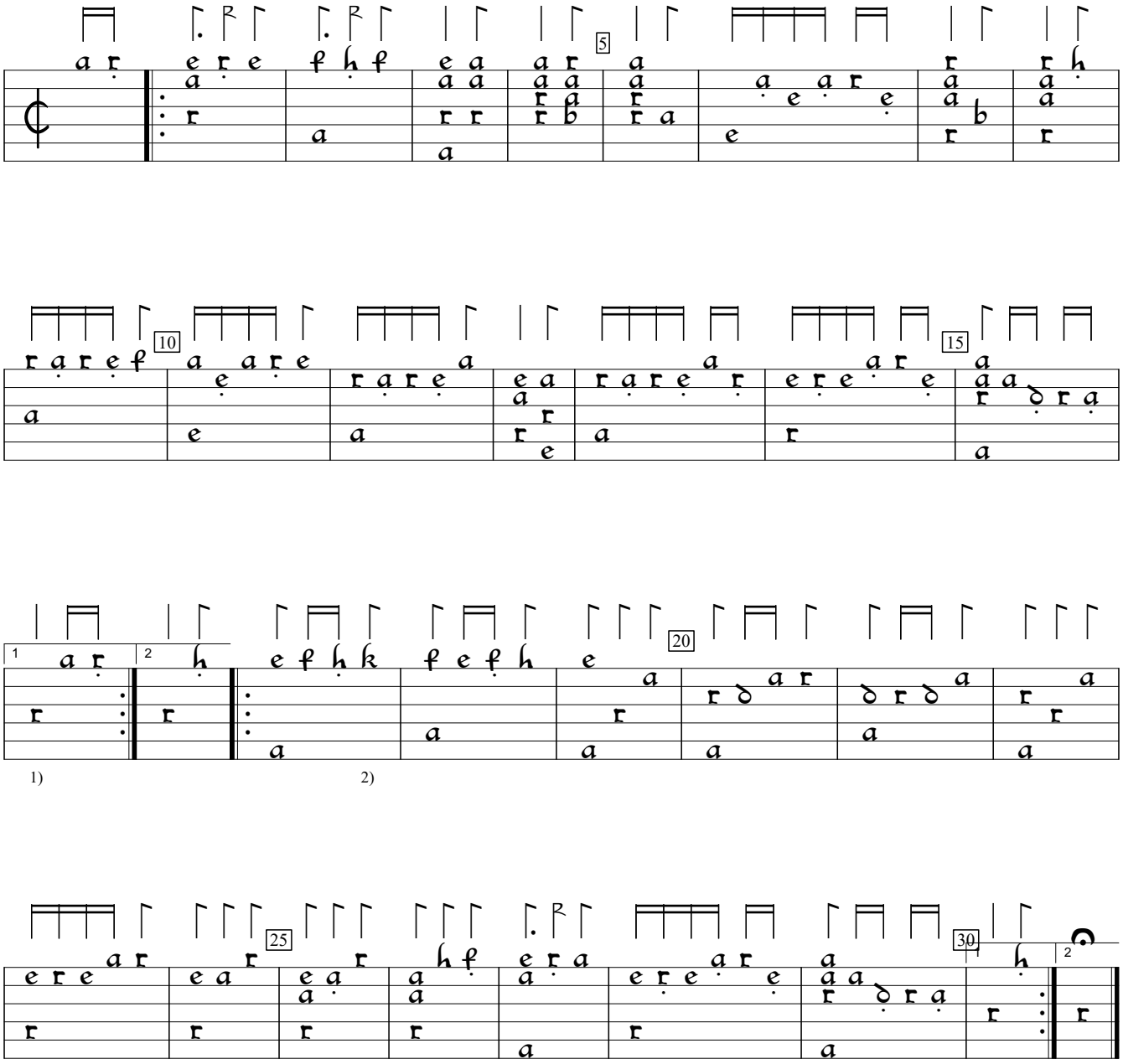

1) Rhythm flag ½ value in orig.
2) Rhythm flag ½ vaslue in orig.

Joachim van den Hove Delitiae Musicae (1612), f. 64vb. Encoded and edited by Sarge Gerbode.