93. Courante

Joachim van den Hove

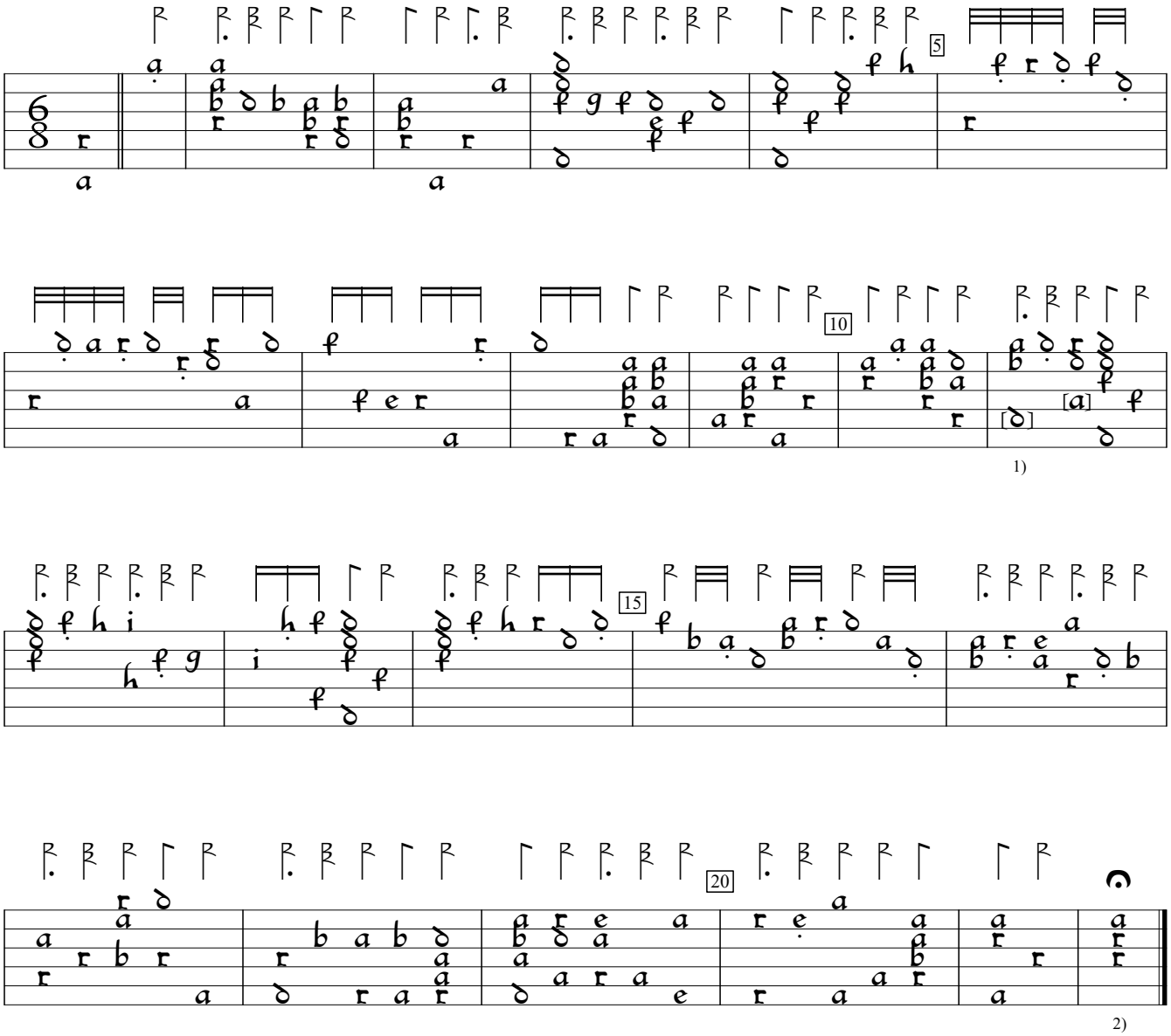

1) 2 notes one course higher in orig.
2) Chord one course lower in orig.

Joachim van den Hove Florida (1601), f. 103a. Encoded and edited by Sarge Gerbode.