97. Volte

Joachim van den Hove

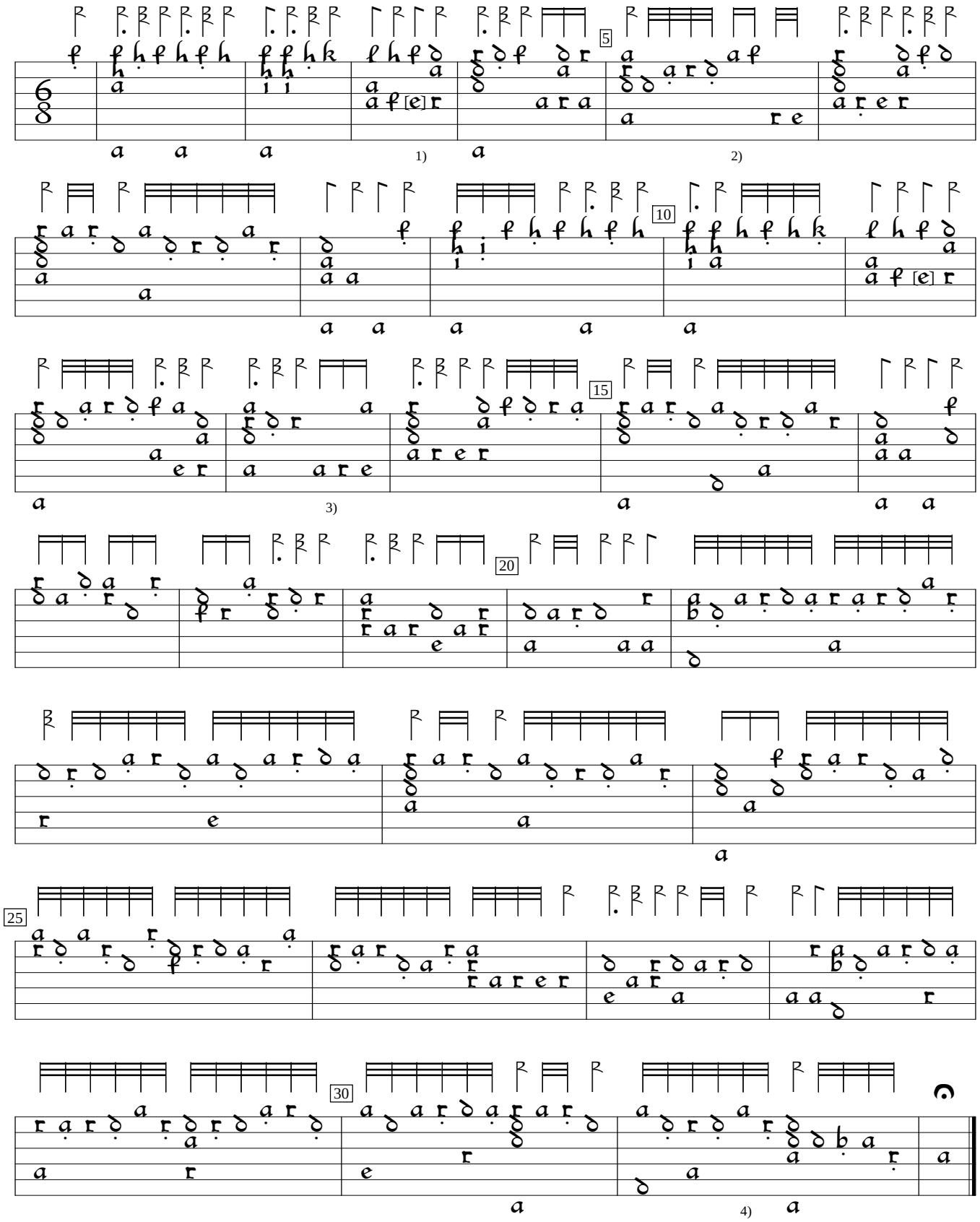

1) d in orig. Same in bar 11.
2) Rhythm flag one position to right in orig.
3)
4) a deleted from 4th course, here.

Joachim van den Hove Florida (1601), f. 104a. Encoded and edited by Sarge Gerbode.