99. Volte

Joachim van den Hove

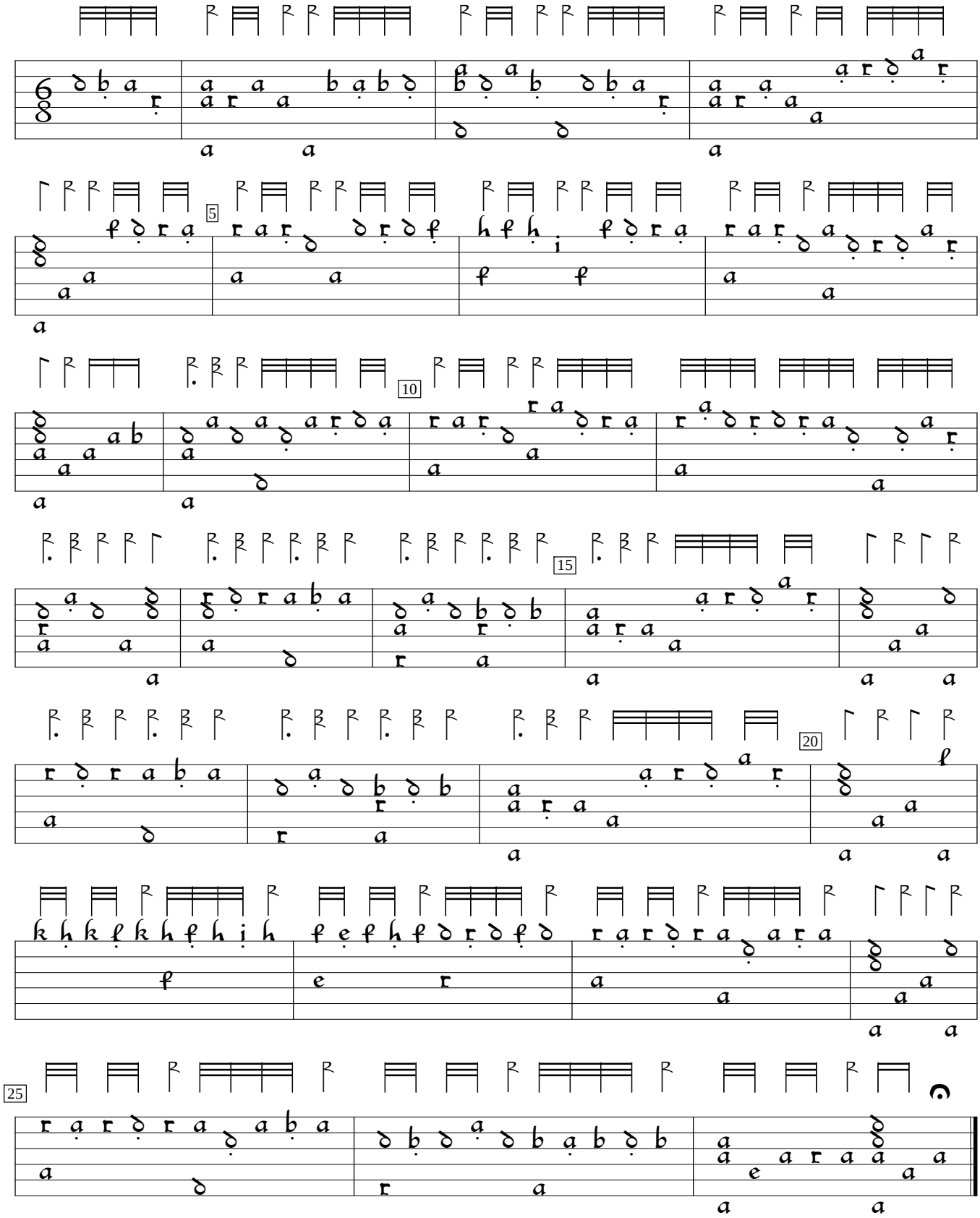

Joachim van den Hove Florida (1601), f. 104va. Encoded and edited by Sarge Gerbode.