22. Fuga

[Fantasia dolcissima et amorosa]

Francesco da Milano

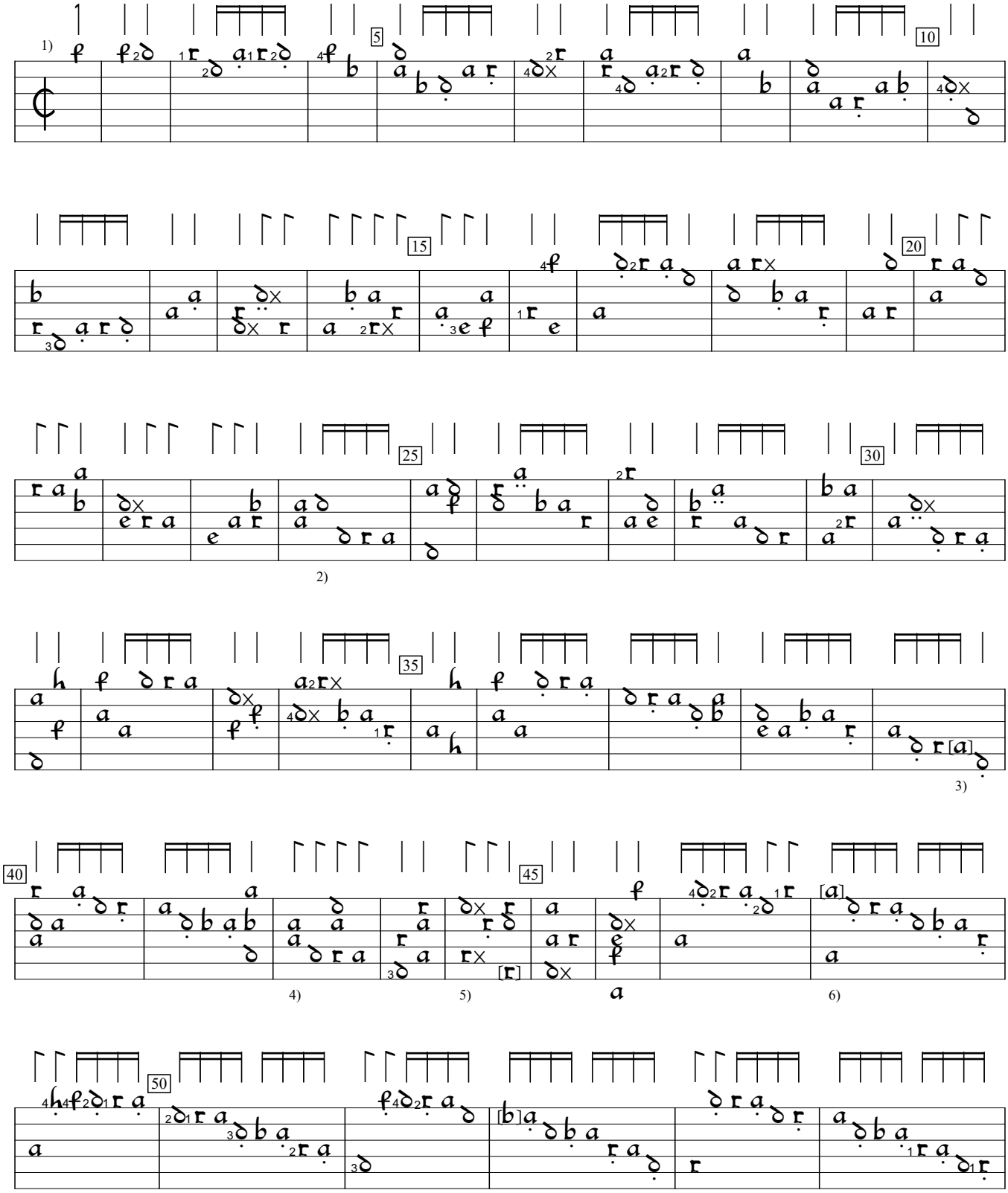

1) Bar inseted by editor from I-CFVd:Bibliothek Castelfranco Veneto, Duomo ms. sans cote, f. 18v.
2) b on 5th course deleted by editor.
3) Note added by editor.
4) Rhythm flag missing in orig.
5) In orig., 2 rhythm flags double value and bracketed note one course higher.
6) Duplicate of note with rhythm flag 4X value before this one deleted by editor.
7) c in orig.

I-COc:Biblioteca comunale di Como Ms. 1.1.20:Raimondo Libro de sonate diverse (1601), f. 18. Encoded and edited by Sarge Gerbode.

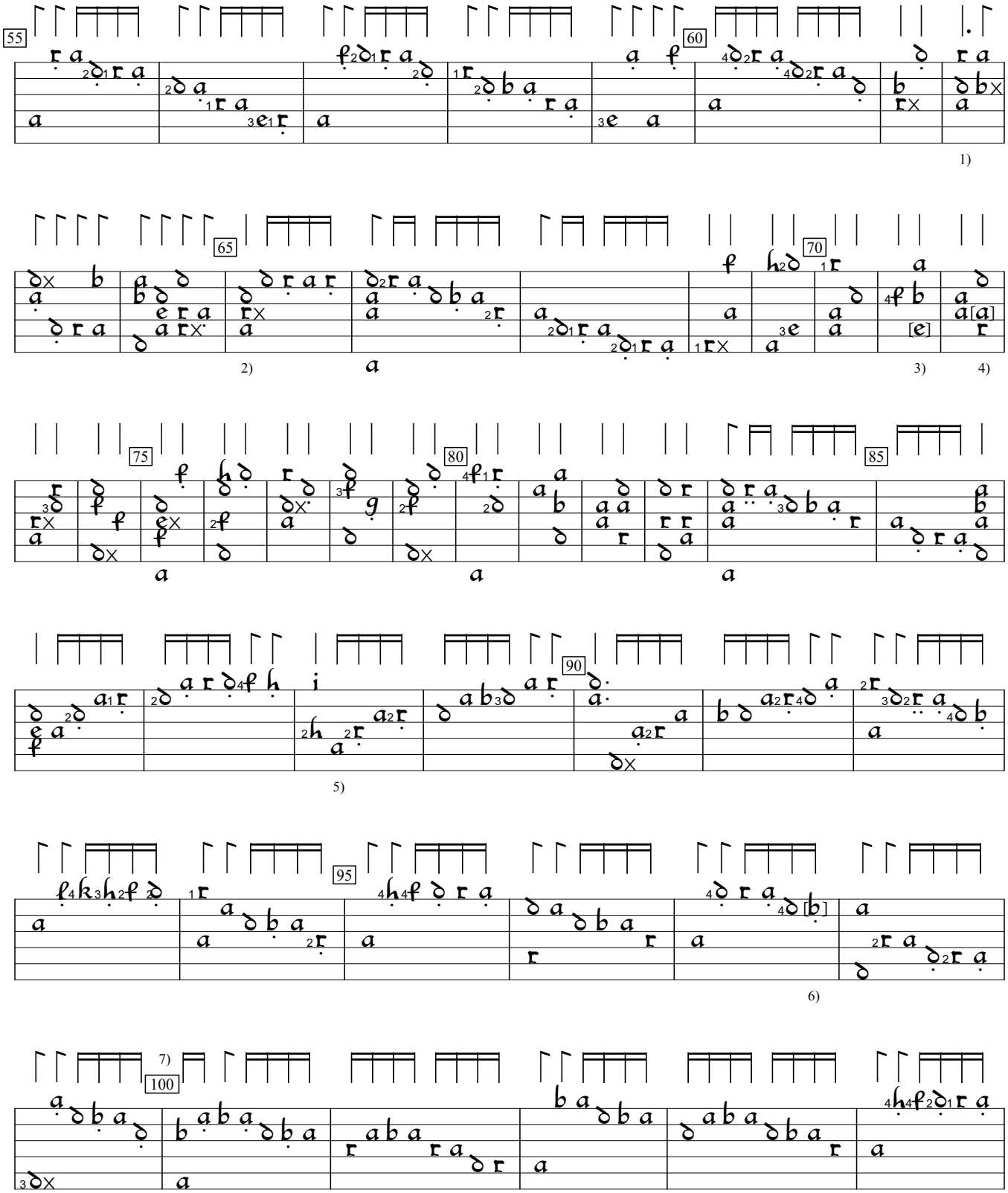

1) Dot added by editor.
2) Rhythm flag missing in orig.
3) d in orig.
4) Note one course higher in orig.
5) Rhythm flag double value in orig.
6) c in orig.
7) 3 bars inserted here from ibid.

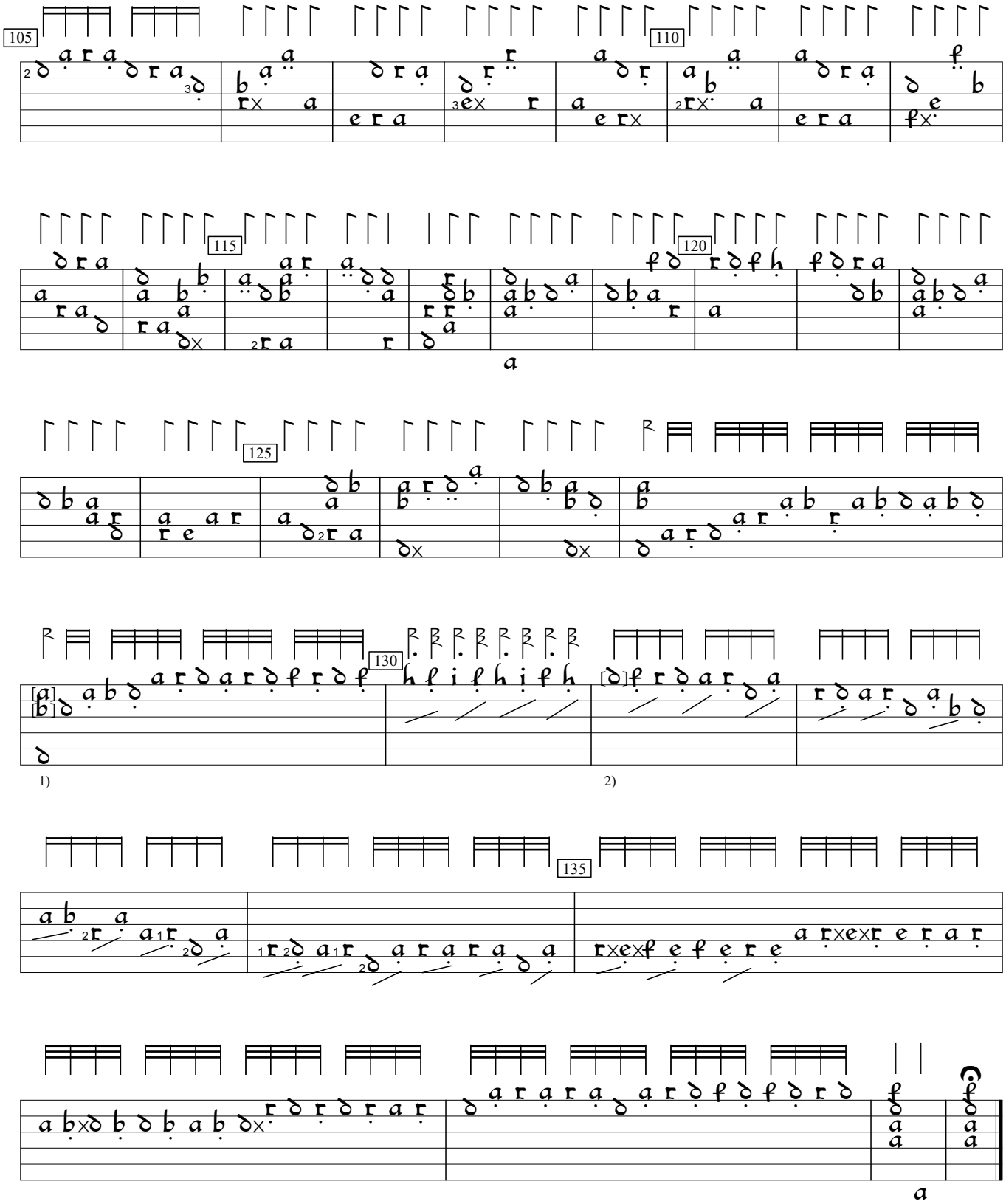

1) Notes interchanged in orig.
2) Note added by editor.