58. Gagliarda

(Anonymous)

Pietro P. Raimondo

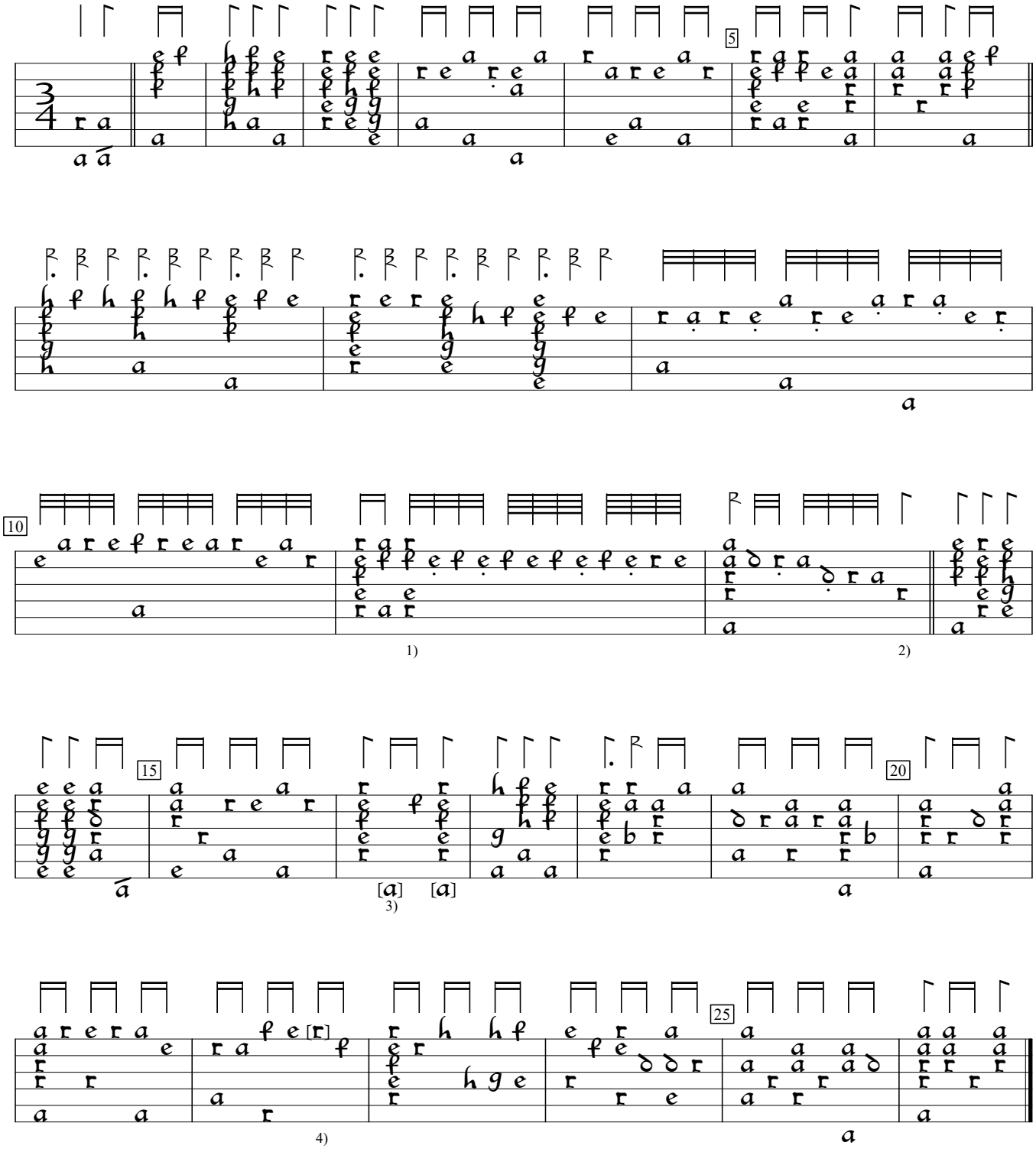

1) 4 rhythm flags ½ value in orig.
2) Rhythm flag ½ value in orig.
3) 2 rhythm flags double value in orig. Also, 2 bass notes in this bar one course lower in orig.
4) Note added by editor.

I-COc:Biblioteca comunale di Como Ms. 1.1.20:Raimondo Libro de sonate diverse (1601), f. 73. Encoded and edited by Sarge Gerbode.