79. Poi chè'l mio largo pianto

Cosimo Bottegari

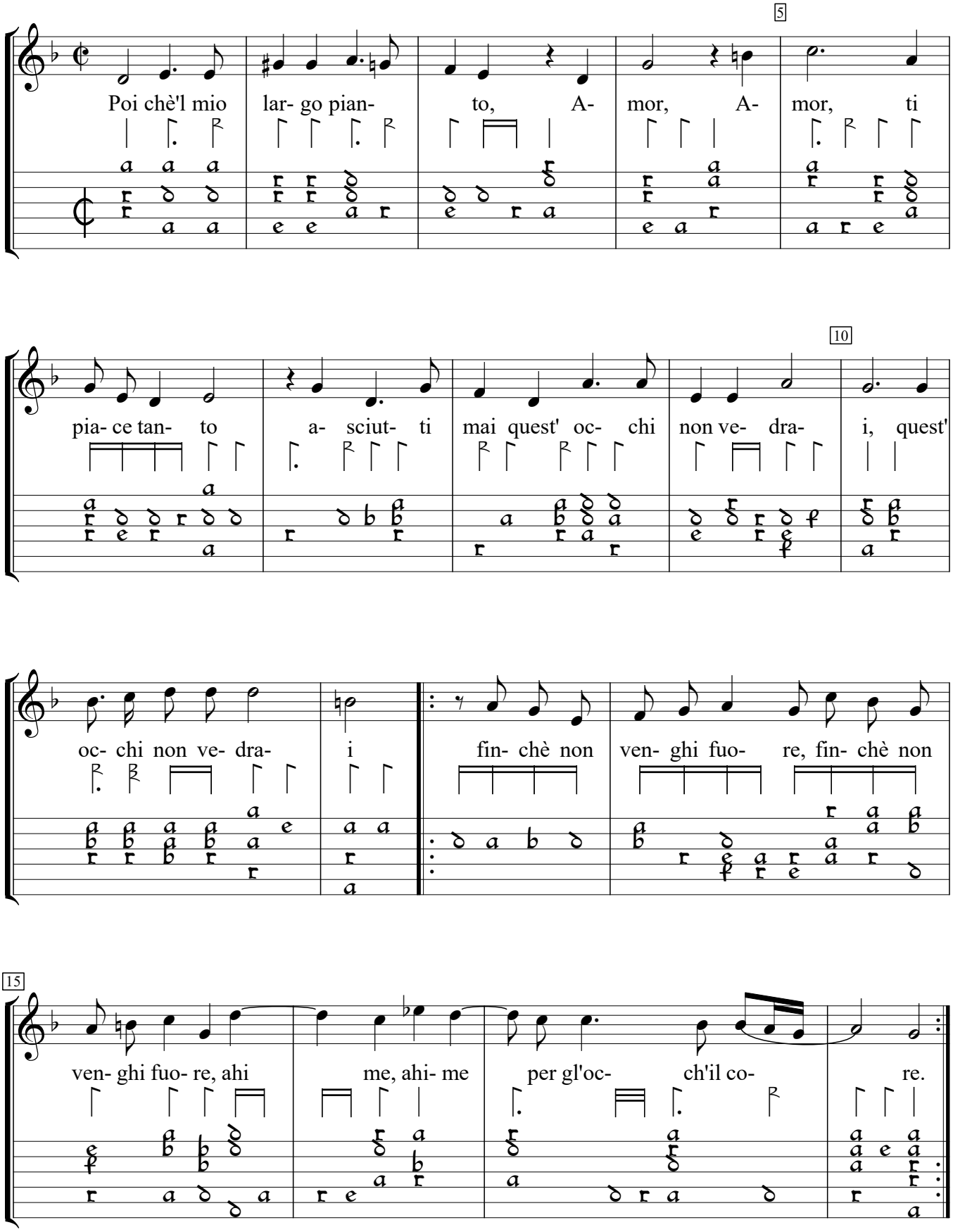

I-MOe:Biblioteka Estense mus.c.311:Bottegari Lute Book (1573), f. 32. Encoded and edited by Sarge Gerbode.