37. Corrente

Anonymous

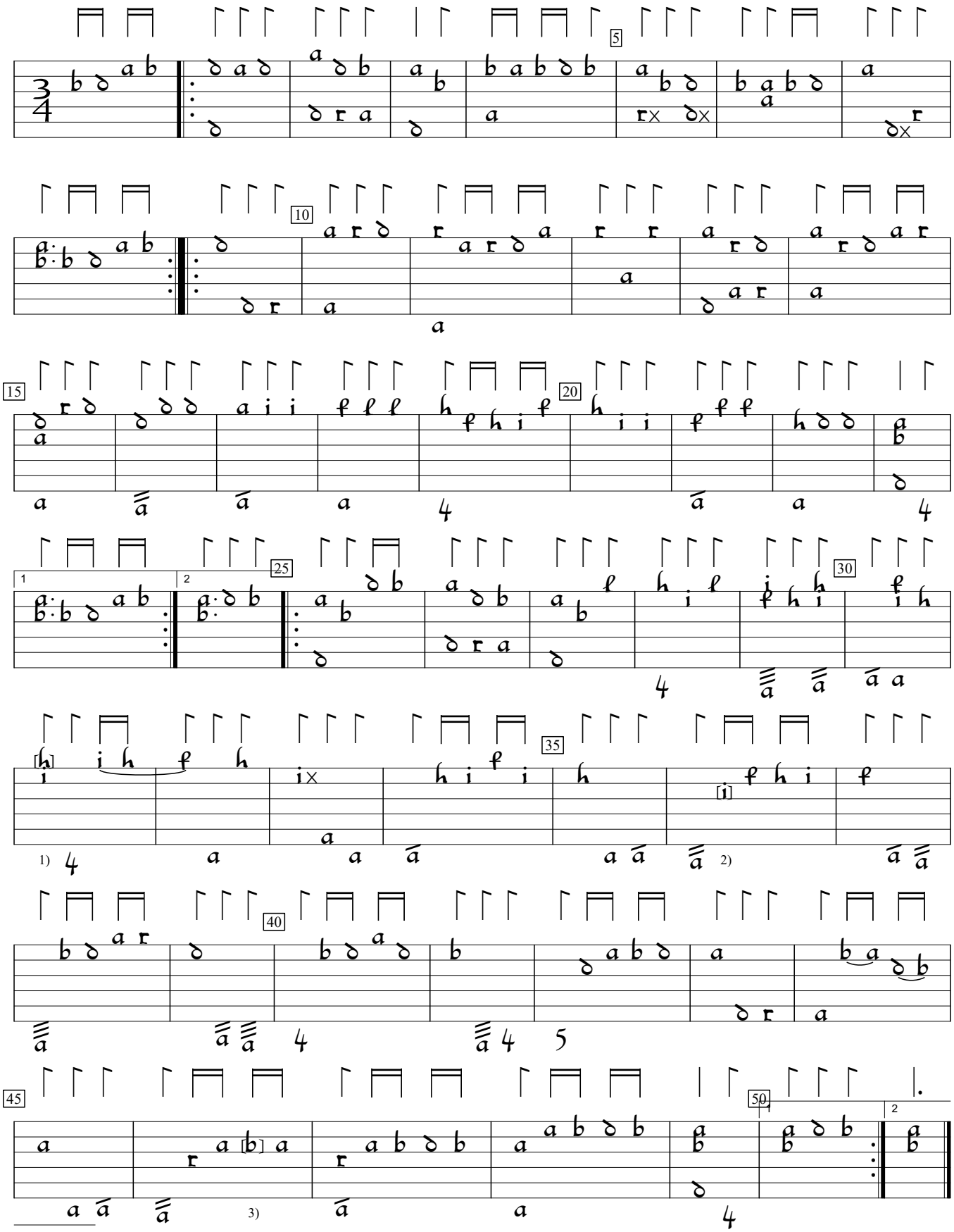

1) f in orig.
2) g in orig.
3) c in orig.

I-PEas:Archivo di Stato, Perugia MS VII-H-2G.A:Doni MS (c.1640), p.40. Encoded and edited by Sarge Gerbode.