62. Gagliarda

Anonymous

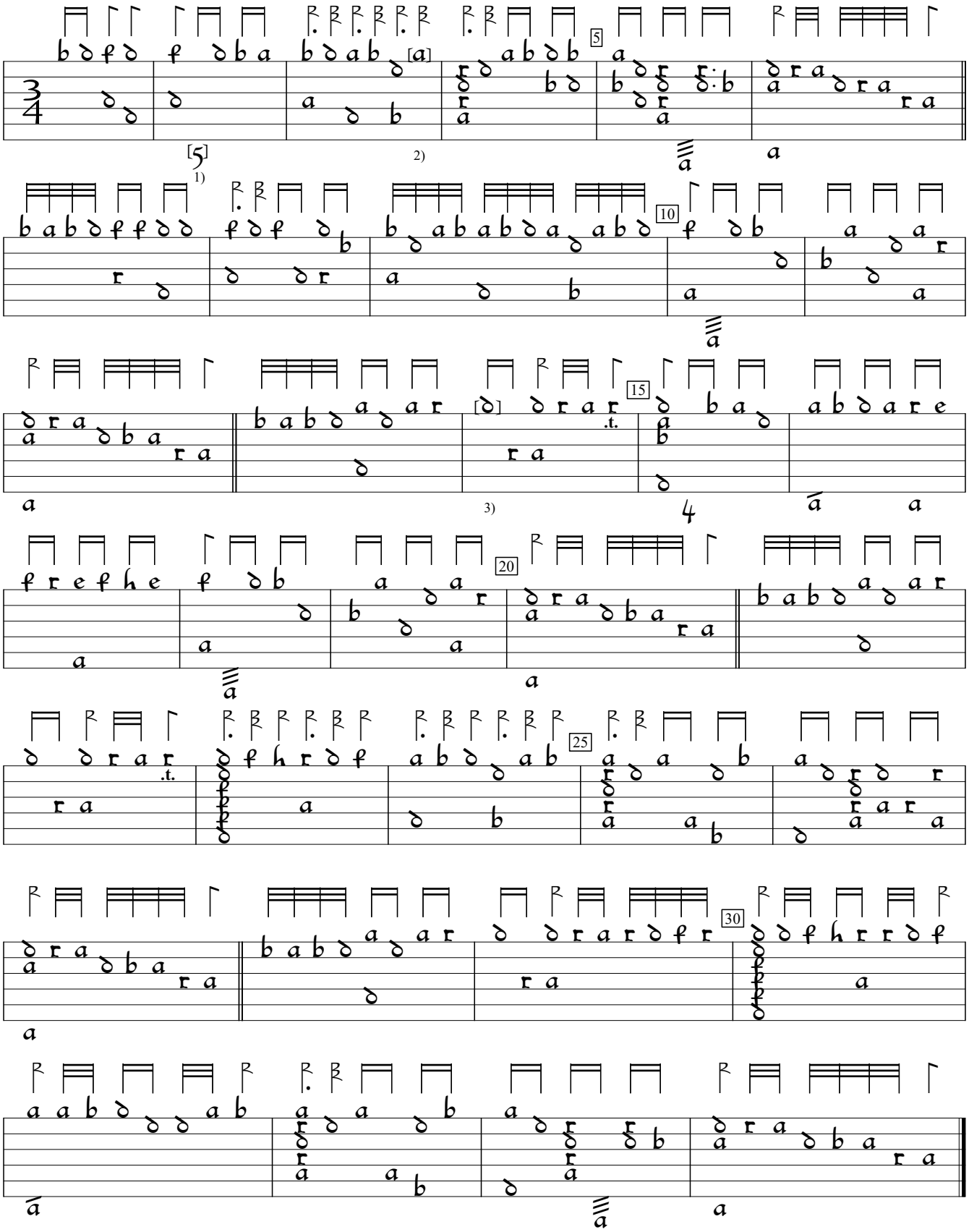

1) Bass note looks like a 7 in orig.
2) Note one course lower in orig.
3) c in orig.

I-PEas:Archivo di Stato, Perugia MS VII-H-2G.A:Doni MS (c.1640), p.88. Encoded and edited by Sarge Gerbode.