72. Toccata

Anonymous

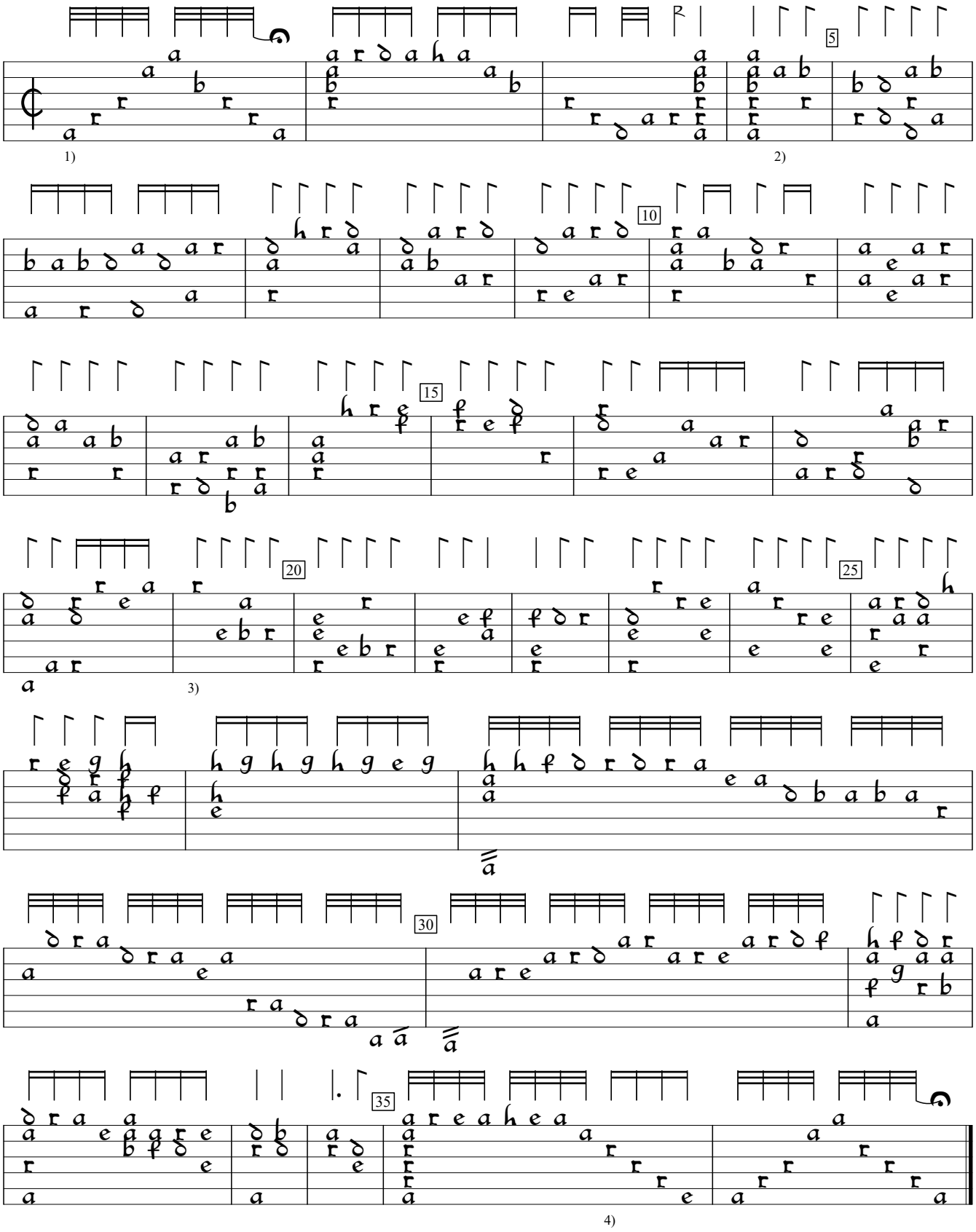

1) Arpeggio written out per p. 68 of this MS. Same in last bar.
2) Rhythm flag one position to left in orig.
3) Rhythm flag missing in orig.
4) Rhythm flag 4 positions to left in orig.

I-PEas:Archivo di Stato, Perugia MS VII-H-2G.A:Doni MS (c.1640), p.104. Encoded and edited by Sarge Gerbode.