8. Chi passa per 'sta strada?

(Filippo Azzaiolo)

Anonymous

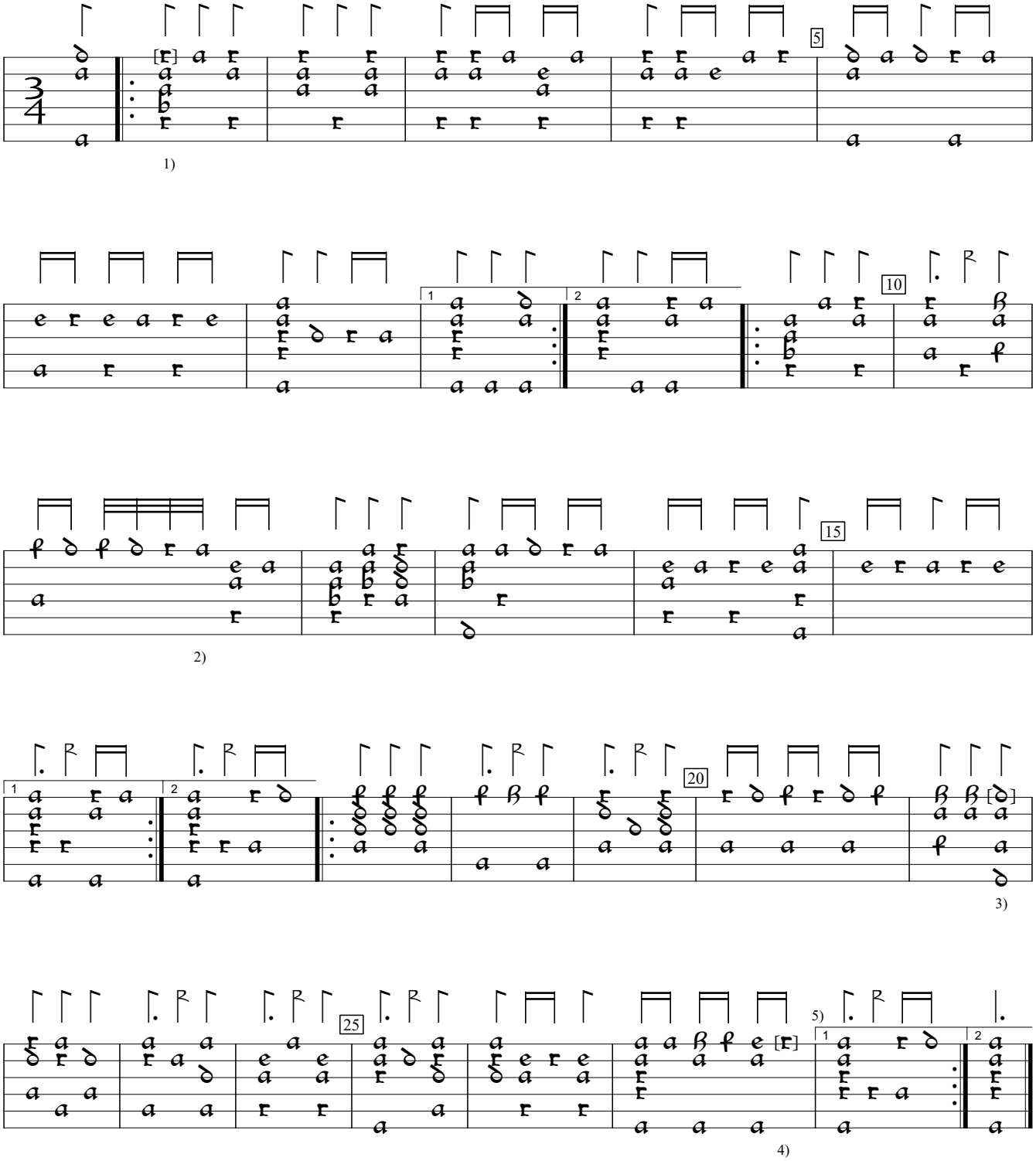

1) Note added by editor.
2) 2 notes, after this one e and c on 2nd course, deleted by editor.
3) Note added by editor.
4) a in orig.
5) Last 2 bars added by editor to complete the piece.

IRL-Dm Archbishop Marsh's Library ms z.3.2.13:Marsh lute book (c.1610), p.30a. Encoded and edited by Sarge Gerbode.