51. D'où vient cela

(Claudin de Sermisy)

Anonymous

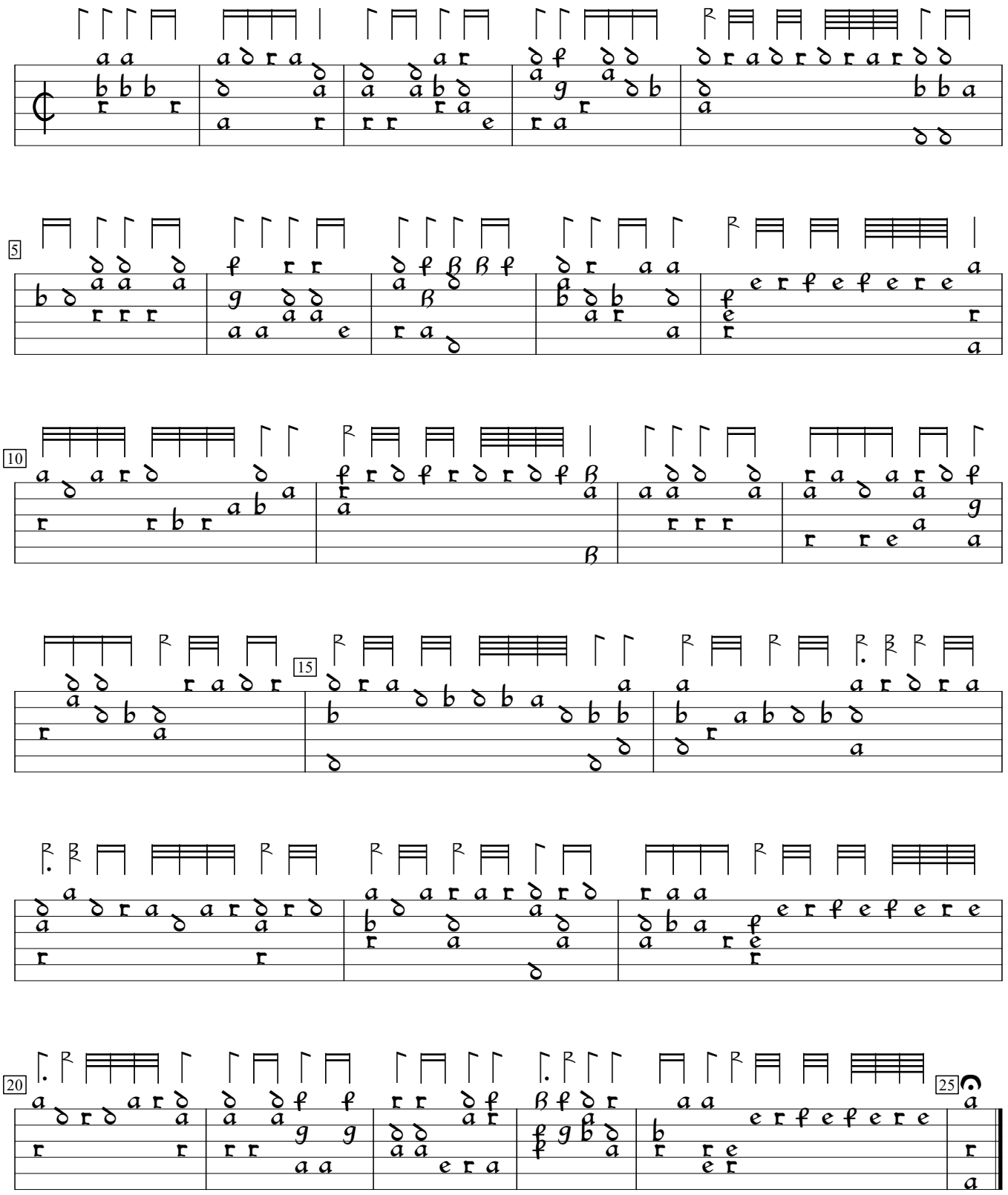

IRL-Dm Archbishop Marsh's Library ms z.3.2.13:Marsh lute book (c.1610), p. 107. Encoded and edited by Sarge Gerbode.