98. A dump

E.E.

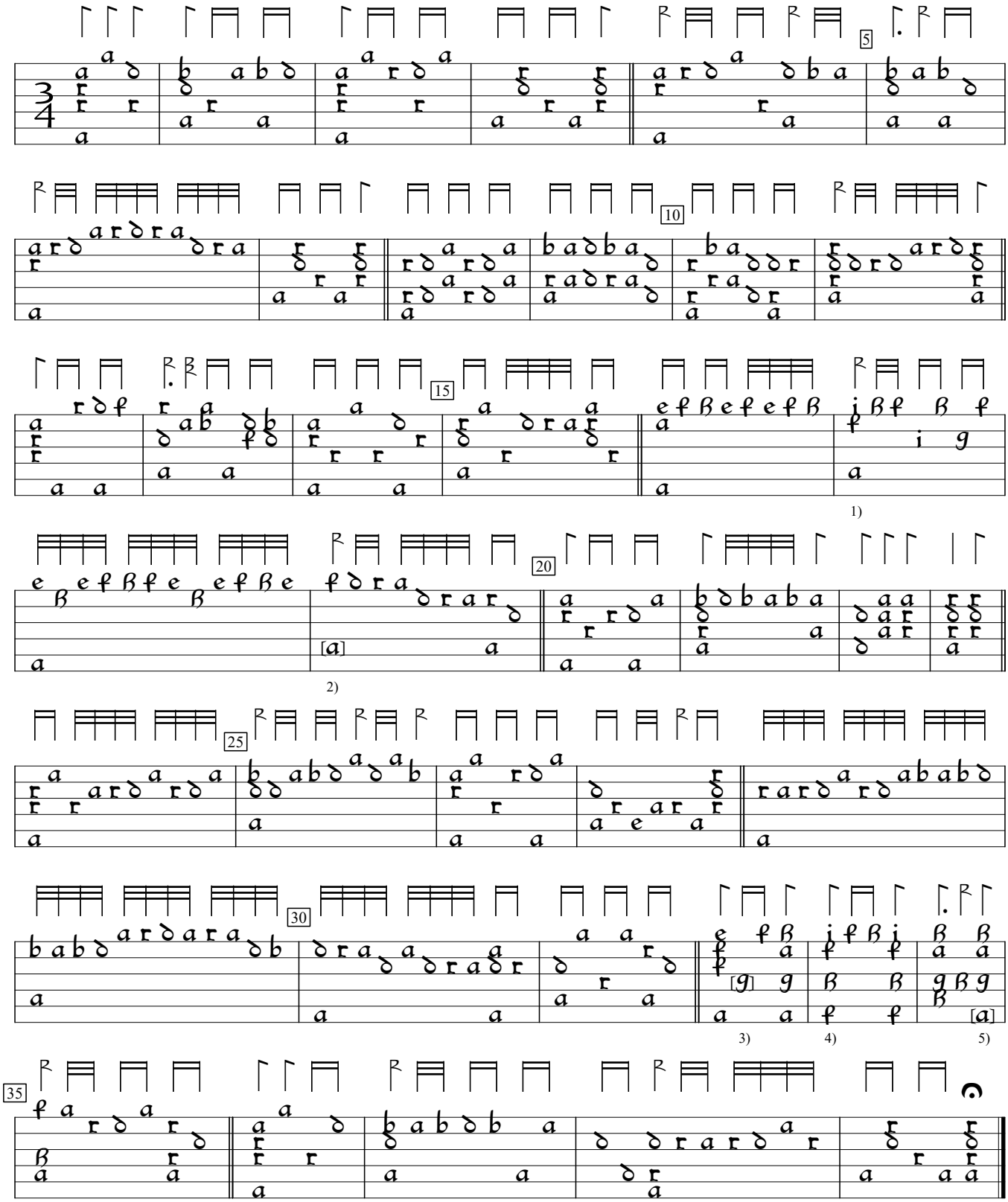

1) a deleted from 4th course, ere.
2) Note added by editor.
3) f in orig.
4) h deleted from 3rd course, here.
5) Note one course higher in orig.

IRL-Dm Archbishop Marsh's Library ms z.3.2.13:Marsh lute book (c.1610), p. 243. Encoded and edited by Sarge Gerbode.