138. The emperor's almain

Anonymous

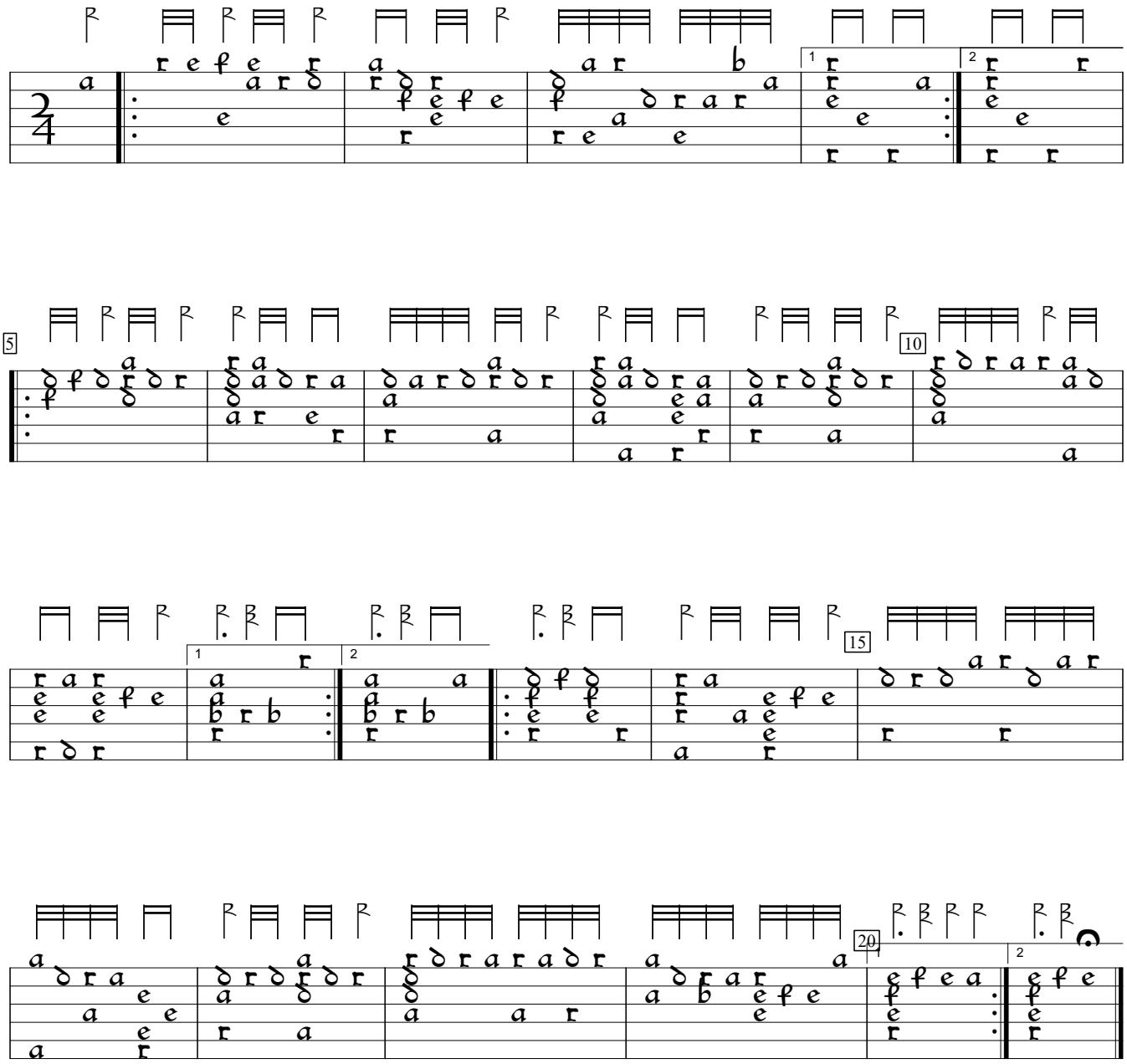

IRL-Dm Archbishop Marsh's Library ms z.3.2.13:Marsh lute book (c.1610), p. 382b. Encoded and edited by Sarge Gerbode.