148. The hunt's up

[For bandora]

Anonymous

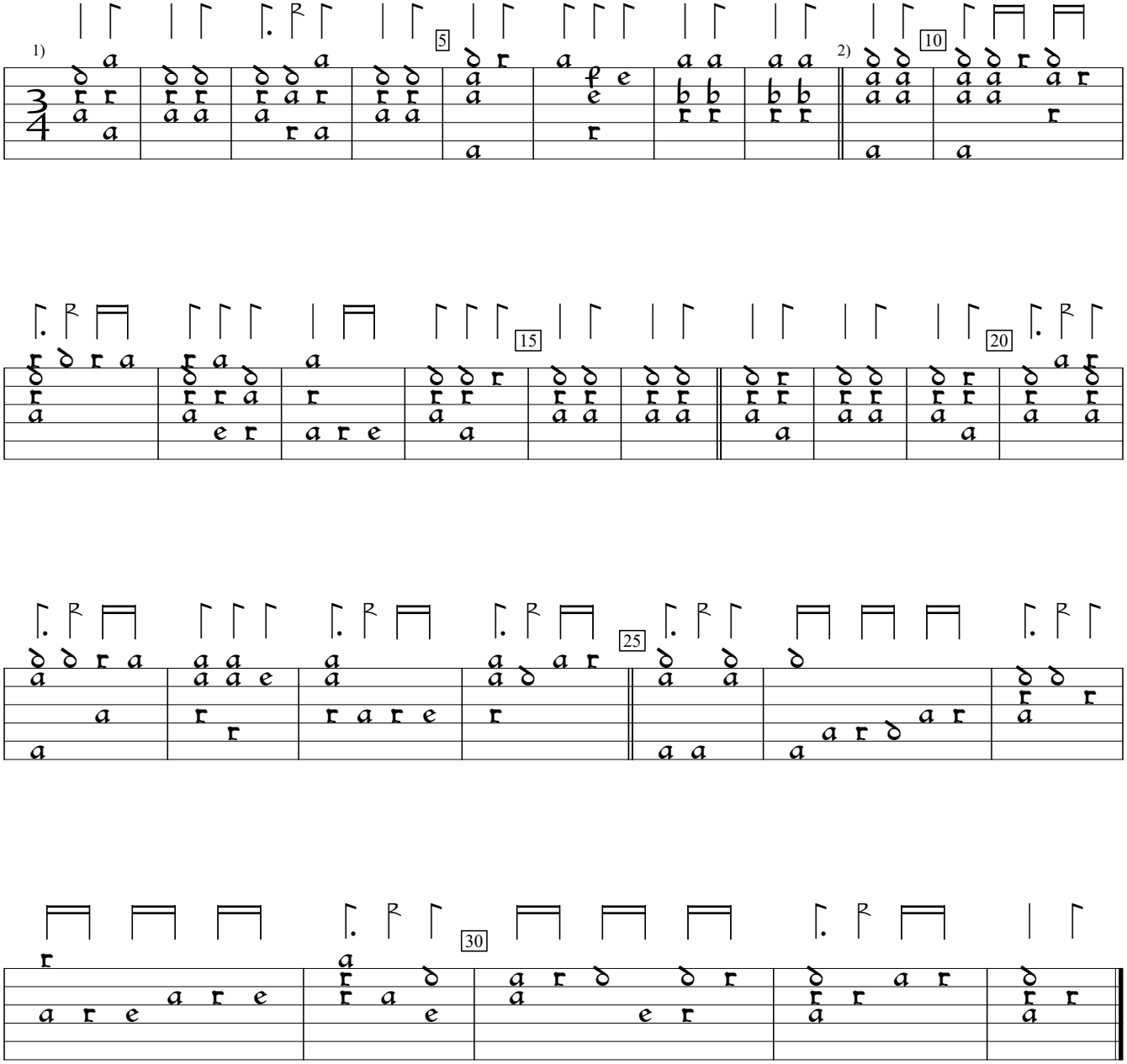

1) Piece majorly mangled. This is probably a correct version. For original piece, see Appendix.
2) Bar inserted by editor.

IRL-Dm Archbishop Marsh's Library ms z.3.2.13:Marsh lute book (c.1610), p. 397d. Encoded and edited by Sarge Gerbode.

Appendix
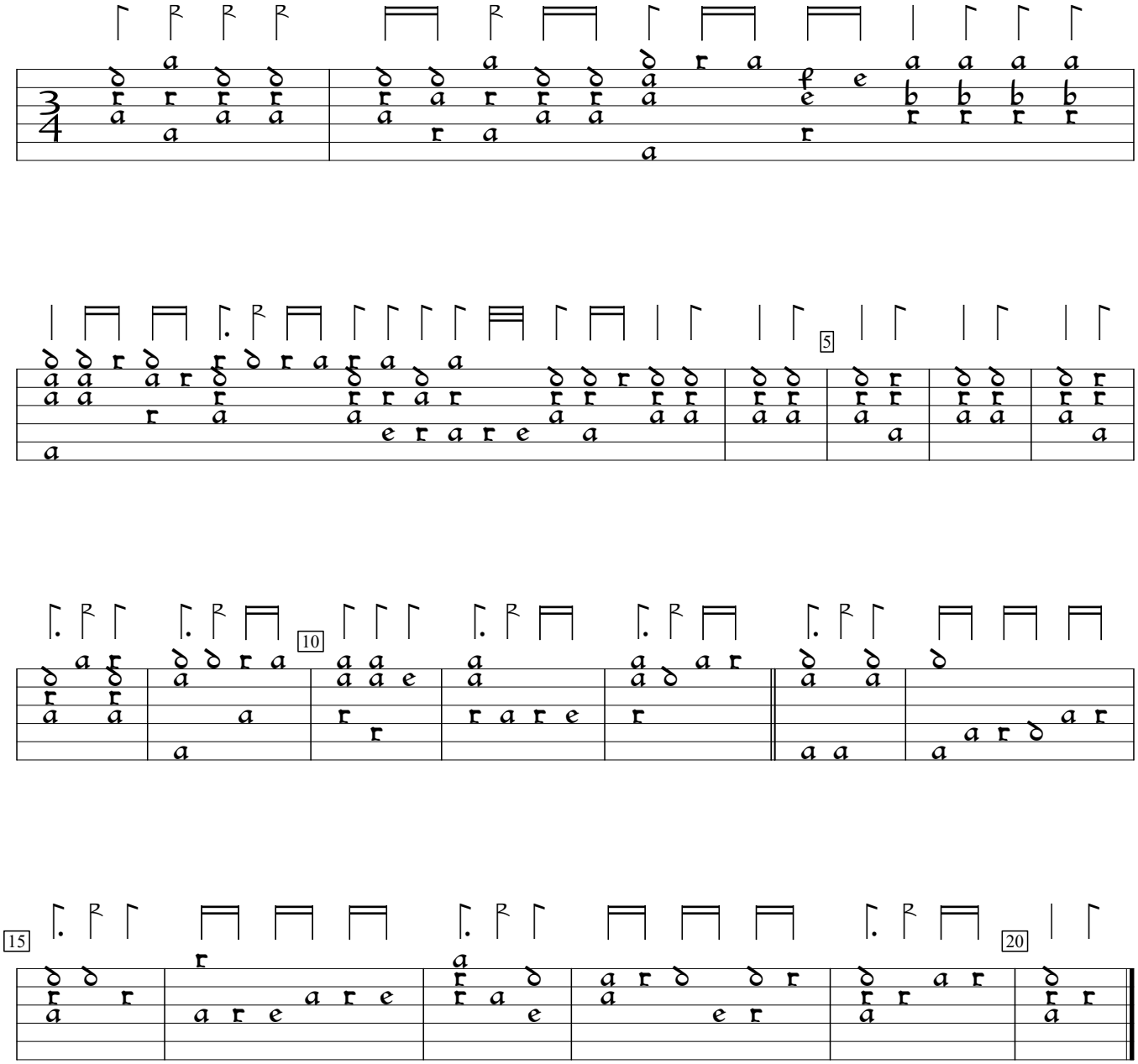
Original piece